

Test Report No.

DHKSL240082636

Date: 18/10/2024

Date of sampling	07/10/2024
Reporting date	18/10/2024

Audit ID	183217	Audit firm	SGS Bangladesh Ltd.
Company name	Chittagong Denim Mills Ltd		
Contact person	Mohammad Sagir		
Type of tax – tax ID no	431698836554		
Address	Kewa,sreepur,Gazipur		
Region state province	Gazipur		
Town city / village	sreepur		
Zip / Post code	1740		

Type of wastewater discharge	
Type of waste discharge	Direct Discharge
Description of the discharge	Discharge to Government Canal
[If direct discharge] Temperature of receiving water body:	30 °C

Type of sludge disposal pathway	
Type of sludge disposal pathway	Pathway C

Sampler accreditation certification number (ZDHC):	ZDHC-A-23-E-C001068-R278A-C7A73
Sampling affiliate	SGS Bangladesh Ltd.

Sample description			
	Simple	Composite	Comments
(1) Untreated wastewater	YES, Dark Blue, Sample at 16:00	NO	NA
(2) Effluent	NO	YES, Light Greenish, composite sample at 10:00, 11:00, 12:00, 13:00, 14:00, 15:00, 16:00	NA
(3) Sludge	YES, Black, Sample at 16:50	NO	NA
(4) Leachate	Yes	NA	NA

This document is issued by the Company subject to its General Conditions of Service printed overleaf, available on request or accessible at [www.sgs.com/terms\\_and\\_conditions.htm](http://www.sgs.com/terms_and_conditions.htm) and, for electronic format documents, subject to Terms and Conditions for Electronic Documents at [www.sgs.com/terms\\_e-document.htm](http://www.sgs.com/terms_e-document.htm). Attention is drawn to the limitation of liability, indemnification and jurisdiction issues defined therein. Any holder of this document is advised that information contained hereon reflects the Company's findings at the time of its intervention only and within the limits of Client's instructions, if any. The Company's sole responsibility is to its Client and this document does not exonerate parties to a transaction from exercising all their rights and obligations under the transaction documents. This document cannot be reproduced except in full, without prior written approval of the Company. Any unauthorized alteration, forgery or falsification of the content or appearance of this document is unlawful and offenders may be prosecuted to the fullest extent of the law.

Unless otherwise stated the results shown in this test report refer only to the sample(s) tested and such sample(s) are retained for 30 days only.

Test Report No.

DHKSL240082636

Date: 18/10/2024

Type of treatment*	
PRELIMINARY	<input checked="" type="checkbox"/> Screening/Sieving/Grit remover (< 6 mm) <input type="checkbox"/> Screening/Sieving/Grit remover (≥ 6 mm) <input checked="" type="checkbox"/> Homogenization tank <input checked="" type="checkbox"/> pH Correction <input type="checkbox"/> Other (please specify):
PRIMARY	<input type="checkbox"/> Coagulation/Flocculation <input checked="" type="checkbox"/> Dissolved air flotation (DAF) <input type="checkbox"/> Sedimentation tanks or Settler/Clarifier <input type="checkbox"/> Other (please specify):
SECONDARY/BIOLOGICAL	<input checked="" type="checkbox"/> Activated sludge process. Aerobic reactor <input type="checkbox"/> Biological Biofilm reactor (MBBR, SAF, RBC..) <input type="checkbox"/> Sequencing batch reactor (SBR) <input type="checkbox"/> Other (please specify):
TERTIARY	<input type="checkbox"/> Absorption with activated carbon <input type="checkbox"/> High rate filtration <input type="checkbox"/> Techniques (ozone, Fenton reaction, photo catalytic degradation...) <input type="checkbox"/> Other (please specify):

\*The information has been provided by the factory.

This document is issued by the Company subject to its General Conditions of Service printed overleaf, available on request or accessible at [www.sgs.com/terms\\_and\\_conditions.htm](http://www.sgs.com/terms_and_conditions.htm) and, for electronic format documents, subject to Terms and Conditions for Electronic Documents at [www.sgs.com/terms\\_e-document.htm](http://www.sgs.com/terms_e-document.htm). Attention is drawn to the limitation of liability, indemnification and jurisdiction issues defined therein. Any holder of this document is advised that information contained hereon reflects the Company's findings at the time of its intervention only and within the limits of Client's instructions, if any. The Company's sole responsibility is to its Client and this document does not exonerate parties to a transaction from exercising all their rights and obligations under the transaction documents. This document cannot be reproduced except in full, without prior written approval of the Company. Any unauthorized alteration, forgery or falsification of the content or appearance of this document is unlawful and offenders may be prosecuted to the fullest extent of the law.

Unless otherwise stated the results shown in this test report refer only to the sample(s) tested and such sample(s) are retained for 30 days only.

Test Report No.

DHKSL240082636

Date: 18/10/2024

Internal description – Final Test Report	
Testing laboratory	SGS Bangladesh Ltd.
Internal codification number (report number)	DHKSL240082636
Reference sample number (sample ID)	Untreated wastewater, Effluent, Sludge.
Received on	07/10/2024 at SGS Bangladesh Ltd.; 17/10/2024 at SGS India Private Limited.
Analysis carried out from	07/10/2024 to 18/10/2024 at SGS Bangladesh Ltd; 17/10/2024 to 18/10/2024 at SGS India Private Limited
Arrival temperature at lab	5 °C
Comments	Samples received within 04:50 hours
Reporting date	18/10/2024

Sign for and on behalf of  
SGS Bangladesh Ltd

RAFIQUL ISLAM  
Chemical Lab Manager

This document is issued by the Company subject to its General Conditions of Service printed overleaf, available on request or accessible at [www.sgs.com/terms\\_and\\_conditions.htm](http://www.sgs.com/terms_and_conditions.htm) and, for electronic format documents, subject to Terms and Conditions for Electronic Documents at [www.sgs.com/terms\\_e-document.htm](http://www.sgs.com/terms_e-document.htm). Attention is drawn to the limitation of liability, indemnification and jurisdiction issues defined therein. Any holder of this document is advised that information contained hereon reflects the Company's findings at the time of its intervention only and within the limits of Client's instructions, if any. The Company's sole responsibility is to its Client and this document does not exonerate parties to a transaction from exercising all their rights and obligations under the transaction documents. This document cannot be reproduced except in full, without prior written approval of the Company. Any unauthorized alteration, forgery or falsification of the content or appearance of this document is unlawful and offenders may be prosecuted to the fullest extent of the law.

Unless otherwise stated the results shown in this test report refer only to the sample(s) tested and such sample(s) are retained for 30 days only.

Summary of test results				
Test items	Untreated wastewater	Effluent	Sludge	Leachate
Conventional Parameters and Anions	-	Fulfill Foundational Limit	Please refer to the information in TEST RESULTS	-
Heavy Metals	-	Fulfill Aspirational Limit	Please refer to the information in TEST RESULTS	ND
Alkylphenol (AP) and Alkylphenol Ethoxylates (APEOs): including all isomers	ND	-	ND	-
Anti- Microbials & Biocides	ND	-	-	-
Chlorinated Parafins	ND	-	-	-
Chlorobenzenes & Chlorotoluenes	ND	-	ND	-
Chlorophenols	ND	-	-	-
N,N-di-methylformamide (DMFa)	ND	-	-	-
Dyes – Carcinogenic or Equivalent Concern	ND	-	-	-
Dyes – Disperse (Allergenic)	ND	-	-	-
Dyes – Navy Blue Colourant	ND	-	-	-
Flame Retardants	ND	-	-	-
Glycols / Glycol Ethers	ND	-	-	-
Halogenated Solvents	ND	-	-	-
Organotin Compounds	ND	-	-	-
Other / Miscellaneous Chemicals	ND	-	-	-
Perfluorinated and Polyfluorinated Chemicals (PFCs)	ND	-	-	-
Phthalates – including all other esters of ortho-phthalic acid	ND	-	-	-
Polycyclic Aromatic Hydrocarbons (PAHs)	ND	-	ND	-
Restricted Aromatic Amines (Cleavable from Azo-colourants)	ND	-	-	-
UV Absorbers	ND	-	-	-
VOCs	ND	-	-	-

Sludge disposal pathway	
Comply sludge disposal pathway	Yes

**Remark (Indicated in each parameter)**

- ND = Not detected  
 D = Detected  
 NA = Not applicable  
 NC= Not conducted  
 - = Not required to be tested  
 @ = Maximum holding time exceeded

Test results

**Wastewater**

**1. Conventional Parameters and Anions**

Test Items	Test method	Limit			Reporting Limit	Result	Unit
		Foundational	Progressive	Aspirational		Effluent	
pH	APHA 4500H+B	Textile and Leather: 6-9			NA	8.2 (f)	-
Temperature Difference	APHA 2550	Textile and Leather: Δ+15	Textile and Leather: Δ+10	Textile and Leather: Δ+5	NA	2.2 (f)	°C
E. Coli	APHA 9221B & APHA 9221G	Textile and Leather: 126			126	ND	MPN/100mL
Colour (436nm; 525nm; 620nm)	ISO 7887 B	Textile and Leather: 7;5;3	Textile and Leather: 5;3;2	Textile and Leather: 2;1;1	NA	2;1;ND	m <sup>-1</sup>
Persistent Foam	-	Textile and Leather: Not visible			NA	Not Visible	-
Wastewater Flowrate	-	-			NA	1219 (f)	m <sup>3</sup> /day
Ammonium-Nitrogen	APHA 4500 NH3 F	Textile: 10 Leather: 15	Textile: 1 Leather: 10	Textile: 0.5 Leather: 1	0.5	1.6	mg/L
AOX	ISO 9562	Textile: 3	Textile: 0.5	Textile: 0.1	0.1	ND	mg/L
Biochemical Oxygen Demand 5-days concentration (BOD <sub>5</sub> )	APHA 5210 B	Textile: 30 Leather: 50	Textile: 15 Leather: 30	Textile: 8 Leather: 20	5	16	mg/L
Chemical Oxygen Demand (COD)	APHA 5220 D	Textile: 150 Leather: 250	Textile: 80 Leather: 150	Textile: 40 Leather: 100	40	65	mg/L
Dissolved Oxygen (DO)	APHA 4500-O-G	Textile and Leather: Sample and report only			0.5	5.1 (f)	mg/L
Oil and grease	APHA 5520-B/C	Textile: 10 Leather: 20	Textile: 2 Leather: 10	Textile: 0.5 Leather: 5	0.5	ND	mg/L
Total Phenols / Phenol Index	APHA 5530-B	Textile and Leather: 0.5	Textile:0.01 Leather: 0.3	Textile: 0.001 Leather: 0.1	0.001	ND	mg/L
Total Chlorine	APHA 4500-Cl-G	Textile and Leather: Sample and report only			0.5	0.5 (f)	mg/L
Total Dissolved Solids (TDS)	APHA 2540-C	Textile and Leather: Sample and report only			50	1336	mg/L
Total Nitrogen	APHA 4500-N B/C	Textile: 20 Leather: 35	Textile: 10 Leather: 20	Textile: 5 Leather: 10	5	7	mg/L
Total Phosphorus	APHA 4500P-J	Textile and Leather: 3	Textile: 0.5 Leather: 1	Textile: 0.1 Leather: 0.5	0.1	0.9	mg/L

This document is issued by the Company subject to its General Conditions of Service printed overleaf, available on request or accessible at [www.sgs.com/terms\\_and\\_conditions.htm](http://www.sgs.com/terms_and_conditions.htm) and, for electronic format documents, subject to Terms and Conditions for Electronic Documents at [www.sgs.com/terms\\_e-document.htm](http://www.sgs.com/terms_e-document.htm). Attention is drawn to the limitation of liability, indemnification and jurisdiction issues defined therein. Any holder of this document is advised that information contained hereon reflects the Company's findings at the time of its intervention only and within the limits of Client's instructions, if any. The Company's sole responsibility is to its Client and this document does not exonerate parties to a transaction from exercising all their rights and obligations under the transaction documents. This document cannot be reproduced except in full, without prior written approval of the Company. Any unauthorized alteration, forgery or falsification of the content or appearance of this document is unlawful and offenders may be prosecuted to the fullest extent of the law.

Unless otherwise stated the results shown in this test report refer only to the sample(s) tested and such sample(s) are retained for 30 days only.

**Test Report No.**

**DHKSL240082636**

**Date: 18/10/2024**

Total Suspended Solids (TSS)	APHA 2540D	Textile: 50 Leather: 70	Textile: 15 Leather: 50	Textile: 5 Leather: 20	5	12	mg/L
Chloride	APHA 4500-CI D	Textile and Leather: Sample and report only			1	160	mg/L
Cyanide	APHA 4500-CN-E	Textile: 0.2	Textile: 0.1	Textile: 0.05	0.05	ND	mg/L
Sulfate	APHA 4500-SO4 E	Textile and Leather: Sample and report only			5	177	mg/L
Sulfide	APHA 4500-S2-D	Textile: 0.5 Leather: 1	Textile: 0.05 Leather: 0.5	Textile: 0.01 Leather: 0.2	0.01	ND	mg/L
Sulfite	APHA 4500-SO32-C	Textile: 2	Textile: 0.5	Textile: 0.2	0.2	ND	mg/L

**Remark**

ND = Not detected  
 NA = Not applicable  
 NC= Not conducted  
 - = Not required to be tested  
 (f) = Parameter tested in field  
 # = Non accredited parameter

This document is issued by the Company subject to its General Conditions of Service printed overleaf, available on request or accessible at [www.sgs.com/terms\\_and\\_conditions.htm](http://www.sgs.com/terms_and_conditions.htm) and, for electronic format documents, subject to Terms and Conditions for Electronic Documents at [www.sgs.com/terms\\_e-document.htm](http://www.sgs.com/terms_e-document.htm). Attention is drawn to the limitation of liability, indemnification and jurisdiction issues defined therein. Any holder of this document is advised that information contained hereon reflects the Company's findings at the time of its intervention only and within the limits of Client's instructions, if any. The Company's sole responsibility is to its Client and this document does not exonerate parties to a transaction from exercising all their rights and obligations under the transaction documents. This document cannot be reproduced except in full, without prior written approval of the Company. Any unauthorized alteration, forgery or falsification of the content or appearance of this document is unlawful and offenders may be prosecuted to the fullest extent of the law.

Unless otherwise stated the results shown in this test report refer only to the sample(s) tested and such sample(s) are retained for 30 days only.

**2. Heavy Metals**

Cr (VI): ISO 18412:2005

Ba, Se, Sn: USEPA 200.8, USEPA 6010 C, USEPA 6020 A

Sb, As, Cr, Co: ISO 17294, USEPA 200.8, USEPA 6010 C, USEPA 6020 A

Cd: USEPA 200.8, USEPA 6010 C, USEPA 6020 A,

Cu: USEPA 200.8, USEPA 6010 C, USEPA 6020 A,

Pb: USEPA 200.8, USEPA 6010 C, USEPA 6020 A,

Ni: USEPA 200.8, USEPA 6010 C, USEPA 6020 A,

Ag: USEPA 200.8, USEPA 6010 C, USEPA 6020 A,

Zn: USEPA 200.8, USEPA 6010 C, USEPA 6020 A,

Hg: EPA 200.8, EPA 6020A

B: USEPA 200.8, USEPA 6010C, USEPA 6020A

Test items	CAS no.	Limit			Reporting Limit	Result	Unit
		Foundational	Progressive	Aspirational		Effluent	
Arsenic (As)	Various	Textile and Leather: 0.05	Textile and Leather: 0.01	Textile and Leather: 0.005	0.005	ND	mg/L
Cadmium (Cd)	Various	Textile and Leather: 0.1	Textile and Leather: 0.05	Textile and Leather: 0.01	0.01	ND	mg/L
Mercury (Hg)	Various	Textile and Leather: 0.01	Textile and Leather: 0.005	Textile and Leather: 0.001	0.001	ND	mg/L
Lead (Pb)	Various	Textile and Leather: 0.1	Textile and Leather: 0.05	Textile and Leather: 0.01	0.01	ND	mg/L
Antimony (Sb) *	Various	Textile and Leather: 0.1	Textile and Leather: 0.05	Textile and Leather: 0.01	0.01	ND	mg/L
Cobalt (Co)	Various	Textile and Leather: 0.05	Textile and Leather: 0.02	Textile and Leather: 0.01	0.01	ND	mg/L
Nickel (Ni)	Various	Textile and Leather: 0.2	Textile and Leather: 0.1	Textile and Leather: 0.05	0.05	ND	mg/L
Silver (Ag)	Various	Textile and Leather: 0.1	Textile and Leather: 0.05	Textile and Leather: 0.005	0.005	ND	mg/L
Copper (Cu)	Various	Textile and Leather: 1	Textile and Leather: 0.5	Textile and Leather: 0.25	0.25	ND	mg/L
Zinc (Zn)	Various	Textile and Leather: 5	Textile and Leather: 1	Textile and Leather: 0.5	0.1	0.2	mg/L
Total Chromium (Cr)	Various	Textile: 0.2 Leather: 1.5	Textile: 0.1 Leather: 0.8	Textile: 0.05 Leather: 0.3	0.05	ND	mg/L
Chromium VI (Cr VI)	Various	Textile: 0.05 Leather: 0.15	Textile: 0.005 Leather: 0.05	Textile: 0.001 Leather: 0.02	0.001	ND	mg/L
Barium (Ba)	Various	Textile: Sample and report only			35	ND	mg/L
Selenium (Se)	Various	Textile: Sample and report only			0.5	ND	mg/L
Tin (Sn)	Various	Textile: Sample and report only			0.1	ND	mg/L

**Remark**

ND = Not detected

NA = Not applicable

NC= Not conducted

- = Not required to be tested

# = Non accredited parameter

This document is issued by the Company subject to its General Conditions of Service printed overleaf, available on request or accessible at [www.sgs.com/terms\\_and\\_conditions.htm](http://www.sgs.com/terms_and_conditions.htm) and, for electronic format documents, subject to Terms and Conditions for Electronic Documents at [www.sgs.com/terms\\_e-document.htm](http://www.sgs.com/terms_e-document.htm). Attention is drawn to the limitation of liability, indemnification and jurisdiction issues defined therein. Any holder of this document is advised that information contained hereon reflects the Company's findings at the time of its intervention only and within the limits of Client's instructions, if any. The Company's sole responsibility is to its Client and this document does not exonerate parties to a transaction from exercising all their rights and obligations under the transaction documents. This document cannot be reproduced except in full, without prior written approval of the Company. Any unauthorized alteration, forgery or falsification of the content or appearance of this document is unlawful and offenders may be prosecuted to the fullest extent of the law.

Unless otherwise stated the results shown in this test report refer only to the sample(s) tested and such sample(s) are retained for 30 days only.

**Test Report No.**

**DHKSL240082636**

**Date: 18/10/2024**

**3. Alkylphenol (AP) & Alkylphenol Ethoxylates (APEOs): including all isomers**

NP/OP: With reference to ISO 18254-1, ISO 18857-2 Followed by LC/MS & GCMS analysis.

NPEO / OPEO: With reference to ISO 18254-1, ISO 18857-2 Followed by LC/MS & GCMS analysis

Test items	CAS no.	Reporting Limit (Textile and Leather)	Result	Unit
			Untreated wastewater	
Octylphenol (OP)	140-66-9/ 1806-26-4/ 27193-28-8	5	ND	µg/L
Nonylphenol (NP)	104-40-5/ 11066-49-2/ 25154- 52- 3/84852-15-3	5	ND	µg/L
Octylphenoethoxylates (OPEOs)	9002-93-1/9036-19-5/ 68987- 90-6	5	ND	µg/L
Nonylphenoethoxylates (NPEOs)	9016-45-9/26027-38-3/ 37205- 87- 1/68412-54-4/127087-87-0	5	ND	µg/L

**Remark:**

1 µg/L = 0.001 ppm  
 ND = Not detected  
 NA = Not applicable  
 NC= Not conducted  
 - = Not required to be tested  
 # = Non accredited parameter

**4. Anti- Microbials & Biocides**

o-Phenylphenol (+salts): Solvent extraction & derivatization with BSTFA+TMCS followed by GC/MS analysis.

Triclosan: Solvent extraction & derivatization with BSTFA+TMCS followed by GC/MS analysis.

Permethrin: Solvent extraction & derivatization with BSTFA+TMCS followed by GC/MS analysis.

Test items	CAS no.	Reporting Limit (Textile)	Result	Unit
			Untreated wastewater	
o-Phenylphenol (+salts)	90-43-7	Textile: 100	ND	µg/L
Triclosan	3380-34-5	Textile and Leather : 100	ND	µg/L
Permethrin	Various	Textile and Leather : 500	ND	µg/L

**Remark:**

1 µg/L = 0.001 ppm  
 ND = Not detected  
 NA = Not applicable  
 NC= Not conducted  
 - = Not required to be tested  
 # = Non accredited parameter

This document is issued by the Company subject to its General Conditions of Service printed overleaf, available on request or accessible at [www.sgs.com/terms\\_and\\_conditions.htm](http://www.sgs.com/terms_and_conditions.htm) and, for electronic format documents, subject to Terms and Conditions for Electronic Documents at [www.sgs.com/terms\\_e-document.htm](http://www.sgs.com/terms_e-document.htm). Attention is drawn to the limitation of liability, indemnification and jurisdiction issues defined therein. Any holder of this document is advised that information contained hereon reflects the Company's findings at the time of its intervention only and within the limits of Client's instructions, if any. The Company's sole responsibility is to its Client and this document does not exonerate parties to a transaction from exercising all their rights and obligations under the transaction documents. This document cannot be reproduced except in full, without prior written approval of the Company. Any unauthorized alteration, forgery or falsification of the content or appearance of this document is unlawful and offenders may be prosecuted to the fullest extent of the law.

Unless otherwise stated the results shown in this test report refer only to the sample(s) tested and such sample(s) are retained for 30 days only.



**Test Report No.**

**DHKSL240082636**

**Date: 18/10/2024**

**5. Chlorinated Parafins**

MCCPs: Preparation: EPA 3510.

Analysis: ISO18219-2:2021 Method for MCCP with GC-MS(NCI) or LC-MS/MS.

SCCPs: Preparation EPA 3510.

Analysis: ISO18219-1:2021,ISO 12010:2019 Methods for SCCP with GC-MS(NCI) or LC-MS/MS

Test items	CAS no.	Reporting Limit (Textile)	Result	Unit
			Untreated wastewater	
Short chain chlorinated paraffins (C10-C13)	85535-84-8	Textile and Leather: 25	ND	µg/L
Medium-chain Chlorinated Paraffins (MCCPs) (C14-C17)	85535-85-9	Textile and Leather: 500	ND	µg/L

**Remark:**

1 µg/L = 0.001 ppm

ND = Not detected

NA = Not applicable

NC= Not conducted

- = Not required to be tested

# = Non accredited parameter

**6. Chlorobenzenes & Chlorotoluenes**

With reference to USEPA 8260B, USEPA 8270D, Dichloromethane extraction followed by GC/MS analysis.

Test items	CAS no.	Reporting Limit (Textile and Leather)	Result	Unit
			Untreated wastewater	
Monochlorobenzenes	108-90-7	0.2	ND	µg/L
1,2-Dichlorobenzene	95-50-1	0.2	ND	µg/L
1,3-Dichlorobenzene	541-73-1	0.2	ND	µg/L
1,4-Dichlorobezene	106-46-7	0.2	ND	µg/L
1,2,3-Trichlorobenzene	87-61-6	0.2	ND	µg/L
1,2,4-Trichlorobenzene	120-82-1	0.2	ND	µg/L
1,3,5-Trichlorobenzene	108-70-3	0.2	ND	µg/L
1,2,3,4-Tetrachlorobenzene	634-66-2	0.2	ND	µg/L
1,2,3,5-Tetrachlorobenzene	634-90-2	0.2	ND	µg/L
1,2,4,5-Tetrachlorobenzene	95-94-3	0.2	ND	µg/L
Pentachlorobenzene	608-93-5	0.2	ND	µg/L
Hexachlorobenzene	118-74-1	0.2	ND	µg/L
2-Chlorotoluene	95-49-8	0.2	ND	µg/L
3-Chlorotoluene	108-41-8	0.2	ND	µg/L
4-Chlorotoluene	106-43-4	0.2	ND	µg/L
2,3-Dichlorotoluene	32768-54-0	0.2	ND	µg/L
2,4-Dichlorotoluene	95-73-8	0.2	ND	µg/L
2,5-Dichlorotoluene	19398-61-9	0.2	ND	µg/L
2,6-Dichlorotoluene	118-69-4	0.2	ND	µg/L
3,4-Dichlorotoluene	95-75-0	0.2	ND	µg/L

This document is issued by the Company subject to its General Conditions of Service printed overleaf, available on request or accessible at [www.sgs.com/terms\\_and\\_conditions.htm](http://www.sgs.com/terms_and_conditions.htm) and, for electronic format documents, subject to Terms and Conditions for Electronic Documents at [www.sgs.com/terms\\_e-document.htm](http://www.sgs.com/terms_e-document.htm). Attention is drawn to the limitation of liability, indemnification and jurisdiction issues defined therein. Any holder of this document is advised that information contained hereon reflects the Company's findings at the time of its intervention only and within the limits of Client's instructions, if any. The Company's sole responsibility is to its Client and this document does not exonerate parties to a transaction from exercising all their rights and obligations under the transaction documents. This document cannot be reproduced except in full, without prior written approval of the Company. Any unauthorized alteration, forgery or falsification of the content or appearance of this document is unlawful and offenders may be prosecuted to the fullest extent of the law.

Unless otherwise stated the results shown in this test report refer only to the sample(s) tested and such sample(s) are retained for 30 days only.

**Test Report No.**
**DHKSL240082636**
**Date: 18/10/2024**

3,5-Dichlorotoluene	25186-47-4	0.2	ND	µg/L
2,3,4-Trichlorotoluene	7359-72-0	0.2	ND	µg/L
2,3,6-Trichlorotoluene	2077-46-5	0.2	ND	µg/L
2,4,5-Trichlorotoluene	6639-30-1	0.2	ND	µg/L
2,4,6-Trichlorotoluene	23749-65-7	0.2	ND	µg/L
3,4,5-Trichlorotoluene	21472-86-6	0.2	ND	µg/L
2,3,4,5-Tetrachlorotoluene	76057-12-0	0.2	ND	µg/L
2,3,5,6-Tetrachlorotoluene	29733-70-8	0.2	ND	µg/L
2,3,4,6-Tetrachlorotoluene	875-40-1	0.2	ND	µg/L
Pentachlorotoluene	877-11-2	0.2	ND	µg/L

**Remark:**

1 µg/L = 0.001 ppm  
 ND = Not detected  
 NA = Not applicable  
 NC= Not conducted  
 - = Not required to be tested  
 # = Non accredited parameter

**7. Chlorophenols**

With reference to USEPA 8270E, Solvent extraction and derivatization with KOH, acetic anhydride followed by GC/MS analysis.

Test items	CAS no.	Reporting Limit (Textile and Leather)	Result	
			Untreated wastewater	Unit
2-Chlorophenol	95-57-8	0.5	ND	µg/L
3-Chlorophenol	108-43-0	0.5	ND	µg/L
4-Chlorophenol	106-48-9	0.5	ND	µg/L
2,3-Dichlorophenol	576-24-9	0.5	ND	µg/L
2,4-Dichlorophenol	120-83-2	0.5	ND	µg/L
2,5-Dichlorophenol	583-78-8	0.5	ND	µg/L
2,6-Dichlorophenol	87-65-0	0.5	ND	µg/L
3,4-Dichlorophenol	95-77-2	0.5	ND	µg/L
3,5-Dichlorophenol	591-35-5	0.5	ND	µg/L
2,3,4-Trichlorophenol	15950-66-0	0.5	ND	µg/L
2,3,5-Trichlorophenol	933-78-8	0.5	ND	µg/L
2,3,6-Trichlorophenol	933-75-5	0.5	ND	µg/L
2,4,5-Trichlorophenol	95-95-4	0.5	ND	µg/L
2,4,6-Trichlorophenol	88-06-2	0.5	ND	µg/L
3,4,5-Trichlorophenol	609-19-8	0.5	ND	µg/L

This document is issued by the Company subject to its General Conditions of Service printed overleaf, available on request or accessible at [www.sgs.com/terms\\_and\\_conditions.htm](http://www.sgs.com/terms_and_conditions.htm) and, for electronic format documents, subject to Terms and Conditions for Electronic Documents at [www.sgs.com/terms\\_e-document.htm](http://www.sgs.com/terms_e-document.htm). Attention is drawn to the limitation of liability, indemnification and jurisdiction issues defined therein. Any holder of this document is advised that information contained hereon reflects the Company's findings at the time of its intervention only and within the limits of Client's instructions, if any. The Company's sole responsibility is to its Client and this document does not exonerate parties to a transaction from exercising all their rights and obligations under the transaction documents. This document cannot be reproduced except in full, without prior written approval of the Company. Any unauthorized alteration, forgery or falsification of the content or appearance of this document is unlawful and offenders may be prosecuted to the fullest extent of the law.

Unless otherwise stated the results shown in this test report refer only to the sample(s) tested and such sample(s) are retained for 30 days only.

**Test Report No.**

**DHKSL240082636**

**Date: 18/10/2024**

2,3,5,6-Tetrachlorophenol	935-95-5	0.5	ND	µg/L
2,3,4,6-Tetrachlorophenol	58-90-2	0.5	ND	µg/L
2,3,4,5-Tetrachlorophenol	4901-51-3	0.5	ND	µg/L
Pentachlorophenol PCP	87-86-5	0.5	ND	µg/L

**Remark:**

1 µg/L = 0.001 ppm  
 ND = Not detected  
 NA = Not applicable  
 NC= Not conducted  
 - = Not required to be tested  
 # = Non accredited parameter

**8. N,N-di-methylformamide (DMFa)**

With reference to EPA 8015, EPA 3535A, (Solid-phase Extraction followed by GC-MS analysis)

Test item	CAS no.	Reporting Limit (Textile)	Result	Unit
			Untreated wastewater	
N,N-di-methylformamide (DMFa)	68-12-2	1000 (Sample and Report only for mock leather)	ND	µg/L

**Remark:**

1 µg/L = 0.001 ppm  
 ND = Not detected  
 NA = Not applicable  
 NC= Not conducted  
 - = Not required to be tested  
 # = Non accredited parameter

**Test Report No.**

**DHKSL240082636**

**Date: 18/10/2024**

**9. Dyes - Carcinogenic or Equivalent Concern**

With reference to Liquid extraction followed by HPLC-MSD-DAD analysis.

Test items	CAS no.	Reporting Limit (Textile and Leather)	Result	Unit
			Untreated wastewater	
C.I. Direct Black 38	1937-37-7	500	ND	µg/L
C.I. Direct Blue 6	2602-46-2	500	ND	µg/L
C.I. Acid Red 26	3761-53-3	500	ND	µg/L
C.I. Basic Red 9	569-61-9	500	ND	µg/L
C.I. Direct Red 28	573-58-0	500	ND	µg/L
C.I. Basic Violet 14	632-99-5	500	ND	µg/L
C.I. Disperse Blue 1	2475-45-8	Textile: 500	ND	µg/L
C.I. Disperse Blue 3	2475-46-9	Textile: 500	ND	µg/L
C.I. Basic Blue 26 (with Michler's Ketone > 0.1%)	2580-56-5	500	ND	µg/L
C.I. Basic Green 4 (malachite green chloride)	569-64-2	500	ND	µg/L
C.I. Basic Green 4 (malachite green oxalate)	2437-29-8	500	ND	µg/L
C.I. Basic Green 4 (malachite green)	10309-95-2	500	ND	µg/L
Disperse Orange 11	82-28-0	Textile: 500	ND	µg/L
Basic violet 3 with >0.1% of Michler's Ketone*	548-62-9	500	ND	µg/L
C.I. Acid Violet 49	1694-09-3	500	ND	µg/L

**Remark:**

1 µg/L = 0.001 ppm

ND = Not detected

NA = Not applicable

NC= Not conducted

- = Not required to be tested

# = Non accredited parameter

\*Reported concentration refers to the dye part only

This document is issued by the Company subject to its General Conditions of Service printed overleaf, available on request or accessible at [www.sgs.com/terms\\_and\\_conditions.htm](http://www.sgs.com/terms_and_conditions.htm) and, for electronic format documents, subject to Terms and Conditions for Electronic Documents at [www.sgs.com/terms\\_e-document.htm](http://www.sgs.com/terms_e-document.htm). Attention is drawn to the limitation of liability, indemnification and jurisdiction issues defined therein. Any holder of this document is advised that information contained hereon reflects the Company's findings at the time of its intervention only and within the limits of Client's instructions, if any. The Company's sole responsibility is to its Client and this document does not exonerate parties to a transaction from exercising all their rights and obligations under the transaction documents. This document cannot be reproduced except in full, without prior written approval of the Company. Any unauthorized alteration, forgery or falsification of the content or appearance of this document is unlawful and offenders may be prosecuted to the fullest extent of the law.

Unless otherwise stated the results shown in this test report refer only to the sample(s) tested and such sample(s) are retained for 30 days only.

**Test Report No.**

**DHKSL240082636**

**Date: 18/10/2024**

**10. Dyes - Disperse (Allergenic)**

With reference to Liquid extraction followed by HPLC-MSD-DAD analysis.

Test Items	CAS no.	Reporting Limit (Textile)	Result	
			Untreated wastewater	Unit
Disperse Yellow 1	119-15-3	50	ND	µg/L
Disperse Blue 102	12222-97-8	50	ND	µg/L
Disperse Blue 106	12223-01-7	50	ND	µg/L
Disperse Yellow 39	12236-29-2	50	ND	µg/L
Disperse Orange 37/59/76	13301-61-6	50	ND	µg/L
Disperse Brown 1	23355-64-8	50	ND	µg/L
Disperse Orange 1	2581-69-3	50	ND	µg/L
Disperse Yellow 3	2832-40-8	50	ND	µg/L
Disperse Red 11	2872-48-2	50	ND	µg/L
Disperse Red 1	2872-52-8	50	ND	µg/L
Disperse Red 17	3179-89-3	50	ND	µg/L
Disperse Blue 7	3179-90-6	50	ND	µg/L
Disperse Blue 26	3860-63-7	50	ND	µg/L
Disperse Yellow 49	54824-37-2	50	ND	µg/L
Disperse Blue 35	12222-75-2	50	ND	µg/L
Disperse Blue 124	61951-51-7	50	ND	µg/L
Disperse Yellow 9	6373-73-5	50	ND	µg/L
Disperse Orange 3	730-40-5	50	ND	µg/L
Disperse Blue 35	56524-77-7	50	ND	µg/L

**Remark:**

1 µg/L = 0.001 ppm  
 ND = Not detected  
 NA = Not applicable  
 NC= Not conducted  
 - = Not required to be tested  
 # = Non accredited parameter

This document is issued by the Company subject to its General Conditions of Service printed overleaf, available on request or accessible at [www.sgs.com/terms\\_and\\_conditions.htm](http://www.sgs.com/terms_and_conditions.htm) and, for electronic format documents, subject to Terms and Conditions for Electronic Documents at [www.sgs.com/terms\\_e-document.htm](http://www.sgs.com/terms_e-document.htm). Attention is drawn to the limitation of liability, indemnification and jurisdiction issues defined therein. Any holder of this document is advised that information contained hereon reflects the Company's findings at the time of its intervention only and within the limits of Client's instructions, if any. The Company's sole responsibility is to its Client and this document does not exonerate parties to a transaction from exercising all their rights and obligations under the transaction documents. This document cannot be reproduced except in full, without prior written approval of the Company. Any unauthorized alteration, forgery or falsification of the content or appearance of this document is unlawful and offenders may be prosecuted to the fullest extent of the law.

Unless otherwise stated the results shown in this test report refer only to the sample(s) tested and such sample(s) are retained for 30 days only.

**Test Report No.**

**DHKSL240082636**

**Date: 18/10/2024**

**11. Dyes - Navy Blue Colourant**

With reference to Liquid extraction followed by HPLC-MSD-DAD analysis.

Test Items	CAS no.	Reporting Limit (Textile and Leather)	Result	Unit
			Untreated wastewater	
Component 1: C39H23Cl-CrN7O12S 2Na	118685-33-9	500	ND	µg/L
Component 2: C46H-30CrN10O20S2 3Na	Not Allocated	500	ND	µg/L

**Remark:**

1 µg/L = 0.001 ppm  
 ND = Not detected  
 NA = Not applicable  
 NC= Not conducted  
 - = Not required to be tested  
 # = Non accredited parameter

**12. Flame retardants**

With references to USEPA 527, USEPA 8270E, USEPA 8321B, Solvent extraction followed by GC/MS analysis.

Test Items	CAS no.	Reporting Limit	Result	Unit
			Untreated wastewater	
Decabromodiphenyl ether (DecaBDE)	1163-19-5	Textile: 25 Leather: 5	ND	µg/L
Pentabromodiphenyl ether (PentaBDE)	32534-81-9	Textile: 25 Leather: 5	ND	µg/L
Octabromodiphenyl ether (OctaBDE)	32536-52-0	Textile: 25 Leather: 5	ND	µg/L
Tris(1-aziridinylphosphine oxide) (TEPA)	545-55-1	Textile: 25 Leather: 5	ND	µg/L
Polybromobiphenyls (PBBs)	59536-65-1	Textile: 25 Leather: 5	ND	µg/L
Tris(2,3-dibromopropyl phosphate) (TRIS)	126-72-7	Textile: 25 Leather: 5	ND	µg/L
Tetrabromobisphenol A (TBBPA)	79-94-7	Textile: 25 Leather: 5	ND	µg/L
Bis(2,3-dibromopropyl) phosphate	5412-25-9	Textile: 25 Leather: 5	ND	µg/L
Hexabromocyclododecane (HBCDD)	3194-55-6	Textile: 25 Leather: 5	ND	µg/L
2,2-Bis(bromomethyl)-1,3-propanediol (BBMP)	3296-90-0	Textile: 25 Leather: 5	ND	µg/L
Tris-(2-chloro-1-methylethyl) phosphate (TCPP)	13674-84-5	Textile: 25 Leather: 5	ND	µg/L
Decabromobiphenyl (DecaBB)	13654-09-6	Textile: 25	ND	µg/L
Dibromobiphenyls (DiBB)	Multiple	Textile: 25	ND	µg/L
Octabromobiphenyls (OctaBB)	Multiple	Textile: 25	ND	µg/L
Dibromopropylether	21850-44-2	Textile: 25	ND	µg/L
Heptabromodiphenyl ether (HeptaBDE)	68928-80-3	Textile: 25	ND	µg/L
Hexabromodiphenyl ether (HexaBDE)	36483-60-0	Textile: 25	ND	µg/L
Monobromobiphenyls (MonoBB)	Multiple	Textile: 25	ND	µg/L

This document is issued by the Company subject to its General Conditions of Service printed overleaf, available on request or accessible at [www.sgs.com/terms\\_and\\_conditions.htm](http://www.sgs.com/terms_and_conditions.htm) and, for electronic format documents, subject to Terms and Conditions for Electronic Documents at [www.sgs.com/terms\\_e-document.htm](http://www.sgs.com/terms_e-document.htm). Attention is drawn to the limitation of liability, indemnification and jurisdiction issues defined therein. Any holder of this document is advised that information contained hereon reflects the Company's findings at the time of its intervention only and within the limits of Client's instructions, if any. The Company's sole responsibility is to its Client and this document does not exonerate parties to a transaction from exercising all their rights and obligations under the transaction documents. This document cannot be reproduced except in full, without prior written approval of the Company. Any unauthorized alteration, forgery or falsification of the content or appearance of this document is unlawful and offenders may be prosecuted to the fullest extent of the law.

Unless otherwise stated the results shown in this test report refer only to the sample(s) tested and such sample(s) are retained for 30 days only.

**Test Report No.**

**DHKSL240082636**

**Date: 18/10/2024**

Monobromodiphenylethers (MonoBDEs)	Multiple	Textile: 25	ND	µg/L
Nonabromobiphenyls (NonaBB)	Multiple	Textile: 25	ND	µg/L
Nonabromodiphenyl ether (NonaBDE)	63936-56-1	Textile: 25	ND	µg/L
Tetrabromodiphenyl ether (TetraBDE)	40088-47-9	Textile: 25	ND	µg/L
Tribromodiphenylethers (TriBDEs)	Multiple	Textile: 25	ND	µg/L
Boric acid	10043-35-3 11113-50-1	Textile: 100*	ND (ND) **	µg/L
Diboron trioxide	1303-86-2	Textile: 100*	ND (ND) **	µg/L
Disodium octaborate	12008-41-2	Textile: 100*	ND (ND) **	µg/L
Disodium tetraborate anhydrous	1303-96-4 1330-43-4	Textile: 100*	ND (ND) **	µg/L
Tetraboron disodium heptaoxide, hydrate	12267-73-1	Textile: 100*	ND (ND) **	µg/L
Tris(2-chloroethyl) phosphate (TCEP)	115-96-8	Textile: 25 Leather: 5	ND	µg/L
Tris(1,3-dichloro-isopropyl) phosphate (TDCP)	13674-87-8	Textile: 25 Leather: 5	ND	µg/L

**Remark:**

1 µg/L = 0.001 ppm

ND = Not detected

NA = Not applicable

NC= Not conducted

- = Not required to be tested

# = Non accredited parameter

\* Limit refers to elemental boron, not the salt.

\*\*Result in term of elemental boron (Result in term of the corresponding boron salt)

This document is issued by the Company subject to its General Conditions of Service printed overleaf, available on request or accessible at [www.sgs.com/terms\\_and\\_conditions.htm](http://www.sgs.com/terms_and_conditions.htm) and, for electronic format documents, subject to Terms and Conditions for Electronic Documents at [www.sgs.com/terms\\_e-document.htm](http://www.sgs.com/terms_e-document.htm). Attention is drawn to the limitation of liability, indemnification and jurisdiction issues defined therein. Any holder of this document is advised that information contained hereon reflects the Company's findings at the time of its intervention only and within the limits of Client's instructions, if any. The Company's sole responsibility is to its Client and this document does not exonerate parties to a transaction from exercising all their rights and obligations under the transaction documents. This document cannot be reproduced except in full, without prior written approval of the Company. Any unauthorized alteration, forgery or falsification of the content or appearance of this document is unlawful and offenders may be prosecuted to the fullest extent of the law.

Unless otherwise stated the results shown in this test report refer only to the sample(s) tested and such sample(s) are retained for 30 days only.

**Test Report No.**

**DHKSL240082636**

**Date: 18/10/2024**

**13. Glycols/Glycol Ethers**

With reference to USEPA 8270E, Solvent extraction followed by GC/MS analysis.

Test Items	CAS no.	Reporting Limit (Textile and Leather)	Result	Unit
			Untreated wastewater	
Bis(2-methoxyethyl)-ether	111-96-6	50	ND	µg/L
2-ethoxyethanol	110-80-5	50	ND	µg/L
2-ethoxyethyl acetate	111-15-9	50	ND	µg/L
Ethylene glycol dimethyl ether	110-71-4	50	ND	µg/L
2-methoxyethanol	109-86-4	50	ND	µg/L
2-methoxyethylacetate	110-49-6	50	ND	µg/L
2-methoxypropylacetate	70657-70-4	50	ND	µg/L
Triethylene glycol dimethyl ether	112-49-2	50	ND	µg/L

**Remark:**

1 µg/L = 0.001 ppm  
 ND = Not detected  
 NA = Not applicable  
 NC= Not conducted  
 - = Not required to be tested  
 # = Non accredited parameter

**14. Halogenated solvents**

With reference to USEPA 8260D, Head-space & Solvent extraction followed by GC/MS analysis.

Test Items	CAS no.	Reporting Limit (Textile and Leather)	Result	Unit
			Untreated wastewater	
1,2-Dichloroethane	107-06-2	1	ND	µg/L
Methylene chloride	75-09-2	1	ND	µg/L
Trichloroethene	79-01-6	1	ND	µg/L
Tetrachloroethene	127-18-4	1	ND	µg/L

**Remark:**

1 µg/L = 0.001 ppm  
 ND = Not detected  
 NA = Not applicable  
 NC= Not conducted  
 - = Not required to be tested  
 # = Non accredited parameter

This document is issued by the Company subject to its General Conditions of Service printed overleaf, available on request or accessible at [www.sgs.com/terms\\_and\\_conditions.htm](http://www.sgs.com/terms_and_conditions.htm) and, for electronic format documents, subject to Terms and Conditions for Electronic Documents at [www.sgs.com/terms\\_e-document.htm](http://www.sgs.com/terms_e-document.htm). Attention is drawn to the limitation of liability, indemnification and jurisdiction issues defined therein. Any holder of this document is advised that information contained hereon reflects the Company's findings at the time of its intervention only and within the limits of Client's instructions, if any. The Company's sole responsibility is to its Client and this document does not exonerate parties to a transaction from exercising all their rights and obligations under the transaction documents. This document cannot be reproduced except in full, without prior written approval of the Company. Any unauthorized alteration, forgery or falsification of the content or appearance of this document is unlawful and offenders may be prosecuted to the fullest extent of the law.

Unless otherwise stated the results shown in this test report refer only to the sample(s) tested and such sample(s) are retained for 30 days only.



**Test Report No.**

**DHKSL240082636**

**Date: 18/10/2024**

**15. Organotin compounds**

With reference to ISO 17353 and followed by GC/MS analysis

Test Items	CAS no.	Reporting Limit (Textile and Leather)	Result	Unit
			Untreated wastewater	
Tricyclohexyltin (TCyHT)	Various	0.01	ND	µg/L
Tripopyltin (TPT)	Various	0.01	ND	µg/L
Dipropyltin compounds (DPT)	Various	0.01	ND	µg/L
Tetrabutyltin compounds (TeBT)	Various	0.01	ND	µg/L
Tetraoctyltin compounds (TeOT)	Various	0.01	ND	µg/L
Tetraethyltin Compounds (TeET)	Various	0.01	ND	µg/L
Mono-, di- and tri-octyltin derivatives	Various	0.01	ND	µg/L
Monooctyltin (MOT)	15231-57-9	0.01	ND	µg/L
Diocyltin (DOT)	94410-05-6, 12531-44-4	0.01	ND	µg/L
Triocyltin (TOT)	Various	0.01	ND	µg/L
Mono-, di- and tri-methyltin derivatives	Various	0.01	ND	µg/L
Monomethyltin (MMT)	Various	0.01	ND	µg/L
Dimethyltin (DMT)	Various	0.01	ND	µg/L
Trimethyltin (TMT)	Various	0.01	ND	µg/L
Mono-, di- and tri-butyltin derivatives	Various	0.01	ND	µg/L
Monobutyltin (MBT)	1118-46-3, 78763-54-9	0.01	ND	µg/L
Dibutyltin (DBT)	1002-53-5	0.01	ND	µg/L
Tributyltin (TBT)	56573-85-4	0.01	ND	µg/L
Mono-, di- and tri-phenyltin derivatives	Various	0.01	ND	µg/L
Monophenyltin (MPHT)	Various	0.01	ND	µg/L
Diphenyltin (DPHT)	Various	0.01	ND	µg/L
Triphenyltin (TPHT)	892-20-6, 668-34-8	0.01	ND	µg/L

**Remark:**

- 1 µg/L = 0.001 ppm
- ND = Not detected
- NA = Not applicable
- NC= Not conducted
- = Not required to be tested
- # = Non accredited parameter

This document is issued by the Company subject to its General Conditions of Service printed overleaf, available on request or accessible at [www.sgs.com/terms\\_and\\_conditions.htm](http://www.sgs.com/terms_and_conditions.htm) and, for electronic format documents, subject to Terms and Conditions for Electronic Documents at [www.sgs.com/terms\\_e-document.htm](http://www.sgs.com/terms_e-document.htm). Attention is drawn to the limitation of liability, indemnification and jurisdiction issues defined therein. Any holder of this document is advised that information contained hereon reflects the Company's findings at the time of its intervention only and within the limits of Client's instructions, if any. The Company's sole responsibility is to its Client and this document does not exonerate parties to a transaction from exercising all their rights and obligations under the transaction documents. This document cannot be reproduced except in full, without prior written approval of the Company. Any unauthorized alteration, forgery or falsification of the content or appearance of this document is unlawful and offenders may be prosecuted to the fullest extent of the law.

Unless otherwise stated the results shown in this test report refer only to the sample(s) tested and such sample(s) are retained for 30 days only.

**Test Report No.**

**DHKSL240082636**

**Date: 18/10/2024**

**16. Other/Miscellaneous Chemicals**

AEEA [2-(2-aminoethylamino) ethanol]: With reference to Liquid extraction followed by LCMS/LCMS-MS analysis.  
 Bisphenol A: With reference to Solvent extraction & derivatization with BSTFA+TMCS followed by GC/MS analysis.  
 Thiourea: With reference to Liquid extraction followed by LCMS/LCMS-MS analysis  
 Quinoline: With reference to Liquid extraction followed by LCMS/LCMS-MS analysis  
 Borate, zinc salt: With reference to USEPA 200.8,USEPA 6010C,USEPA 6020A

Test Items	CAS no.	Reporting Limit (Textile)	Result	Unit
			Untreated wastewater	
AEEA [2-(2-aminoethylamino) ethanol]	111-41-1	500	ND	µg/L
Bisphenol A	80-05-7	10	ND	µg/L
Thiourea	62-56-6	50	ND	µg/L
Quinoline	91-22-5	50	ND	µg/L
Borate, zinc salt	12767-90-7	100*	B: ND (ND) ** Zn: 823 (2347.19) **	µg/L

**Remark:**

1 µg/L = 0.001 ppm  
 ND = Not detected  
 NA = Not applicable  
 NC= Not conducted  
 - = Not required to be tested  
 # = Non accredited parameter

\* Limit refers to boron and zinc individually, not the salt.

\*\* Result in term of elemental boron / zinc (Result in term of the corresponding boron / zinc salt)

This document is issued by the Company subject to its General Conditions of Service printed overleaf, available on request or accessible at [www.sgs.com/terms\\_and\\_conditions.htm](http://www.sgs.com/terms_and_conditions.htm) and, for electronic format documents, subject to Terms and Conditions for Electronic Documents at [www.sgs.com/terms\\_e-document.htm](http://www.sgs.com/terms_e-document.htm). Attention is drawn to the limitation of liability, indemnification and jurisdiction issues defined therein. Any holder of this document is advised that information contained hereon reflects the Company's findings at the time of its intervention only and within the limits of Client's instructions, if any. The Company's sole responsibility is to its Client and this document does not exonerate parties to a transaction from exercising all their rights and obligations under the transaction documents. This document cannot be reproduced except in full, without prior written approval of the Company. Any unauthorized alteration, forgery or falsification of the content or appearance of this document is unlawful and offenders may be prosecuted to the fullest extent of the law.

Unless otherwise stated the results shown in this test report refer only to the sample(s) tested and such sample(s) are retained for 30 days only.

**Test Report No.**

**DHKSL240082636**

**Date: 18/10/2024**

**17. Perfluorinated and Polyfluorinated Chemicals (PFCs)**

Ionic PFAS: With reference to EPA 537:2020 and followed by LC-MSMS/LCMS analysis.

Non-ionic PFAS (FTA/FTOH): Solvent extraction & derivatisation with acetic anhydride followed by GC/MS analysis.

Test Items	CAS no.	Reporting Limit (Textile and Leather)	Result	Unit
			Untreated wastewater	
Perfluoro-octane-sulfonic acid (PFOS)*	1763-23-1	0.01	ND	µg/L
Perfluoro-octanoic acid (PFOA)**	335-67-1	0.01	ND	µg/L
Perfluoro-octane-sulfon-amide (PFOSA)	754-91-6	0.01	ND	µg/L
1H,1H,2H,2H-Perfluorodecyl acrylate (8:2 FTA)	27905-45-9	1	ND	µg/L
1H,1H,2H,2H-Perfluorodecanol (8:2 FTOH)	678-39-7	1	ND	µg/L
N-Methyl-perfluoro-octane-sulfon-amido-ethanol (N-Me-FOSE)	24448-09-7	0.01	ND	µg/L
N-Ethyl-Perfluoro-octane-sulfon-amido-ethanol (N-Et-FOSE)	1691-99-2	0.01	ND	µg/L
N-Methyl-perfluoro-octane-sulfon-amide (N-Me-FOSA)	31506-32-8	0.01	ND	µg/L
N-Ethyl-perfluoro-octane-sulfon-amide (N-Et-FOSA)	4151-50-2	0.01	ND	µg/L
1H,1H,2H,2H-Perfluorodecanesulfonic acid (8:2 FTS)	39108-34-4	1	ND	µg/L
Methyl Perfluorooctanoate (Me-PFOA)	376-27-2	1	ND	µg/L
Ethyl Perfluorooctanoate (Et-PFOA)	3108-24-5	1	ND	µg/L
8:2 Fluorotelomer methacrylate (8:2 FTMA)	1996-88-9	1	ND	µg/L

**Remark:**

1 µg/L = 0.001 ppm

ND = Not detected

NA = Not applicable

NC= Not conducted

- = Not required to be tested

# = Non accredited parameter

\* PFOS refer to its salts/derivative including PFOS-K (CAS No.: 2795-39-3), PFOS-Li (CAS No.: 29457-72-5), PFOS-NH<sub>4</sub> (CAS No.: 29081-56-9), PFOS-NH(OH)<sub>2</sub> (CAS No.: 70225-14-8), PFOS-N(C<sub>2</sub>H<sub>5</sub>)<sub>4</sub> (CAS No.: 56773-42-3) and POSF (CAS No.: 307-35-7)

\*\* PFOA refer to its salts including PFOA-Na (CAS No.: 335-95-5), PFOA-K (CAS No.: 2395-00-8), PFOA-Ag (CAS No.: 335-93-3), PFOA-F (CAS No.: 335-66-0) and APFO (CAS No.: 3825-26-1)

**Test Report No.**

**DHKSL240082636**

**Date: 18/10/2024**

**18. Phthalates – including all other esters of ortho-phthalic acid**

With reference to USEPA 8270E, ISO 18856, Solvent extraction followed by GC/MS analysis.

Test Items	CAS no.	Reporting Limit (Textile and Leather)	Result	Unit
			Untreated wastewater	
Di-2-ethylhexyl phthalate (DEHP)	117-81-7	10	ND	µg/L
Dimethoxyethyl phthalate (DMEP)	117-82-8	10	ND	µg/L
Di-n-octyl phthalate (DNOP)	117-84-0	10	ND	µg/L
Di-iso-decyl phthalate (DIDP)	26761-40-0	10	ND	µg/L
Di-iso-nonyl phthalate (DINP)	28553-12-0	10	ND	µg/L
Di-n-hexyl phthalate (DnHP)	84-75-3	10	ND	µg/L
Dibutyl phthalate (DBP)	84-74-2	10	ND	µg/L
Butyl benzyl phthalate (BBP)	85-68-7	10	ND	µg/L
Dinonyl phthalate (DNP)	84-76-4	10	ND	µg/L
Diethyl phthalate (DEP)	84-66-2	10	ND	µg/L
Di-n-propyl phthalate (DPRP)	131-16-8	10	ND	µg/L
Di-iso-butyl phthalate (DIBP)	84-69-5	10	ND	µg/L
Di-cyclohexyl phthalate (DCHP)	84-61-7	10	ND	µg/L
Di-iso-octyl phthalate (DIOP)	27554-26-3	10	ND	µg/L
1,2-benzenedicarboxylic acid, di-C7-11- branched and linearalkyl esters (DHNUP)	68515-42-4, 68515-50-4	10	ND	µg/L
1,2-benzenedicarboxylic acid, di-C6-8 branched and linearalkyl esters, C7-rich (DIHP)	71888-89-6, 84777-06-0	10	ND	µg/L
Di-n-pentylphthalates	131-18-0	10	ND	µg/L
Diisopentylphthalates	605-50-5	10	ND	µg/L

**Remark:**

1 µg/L = 0.001 ppm  
 ND = Not detected  
 NA = Not applicable  
 NC= Not conducted  
 - = Not required to be tested  
 # = Non accredited parameter

This document is issued by the Company subject to its General Conditions of Service printed overleaf, available on request or accessible at [www.sgs.com/terms\\_and\\_conditions.htm](http://www.sgs.com/terms_and_conditions.htm) and, for electronic format documents, subject to Terms and Conditions for Electronic Documents at [www.sgs.com/terms\\_e-document.htm](http://www.sgs.com/terms_e-document.htm). Attention is drawn to the limitation of liability, indemnification and jurisdiction issues defined therein. Any holder of this document is advised that information contained hereon reflects the Company's findings at the time of its intervention only and within the limits of Client's instructions, if any. The Company's sole responsibility is to its Client and this document does not exonerate parties to a transaction from exercising all their rights and obligations under the transaction documents. This document cannot be reproduced except in full, without prior written approval of the Company. Any unauthorized alteration, forgery or falsification of the content or appearance of this document is unlawful and offenders may be prosecuted to the fullest extent of the law.

Unless otherwise stated the results shown in this test report refer only to the sample(s) tested and such sample(s) are retained for 30 days only.

**19. Polycyclic aromatic hydrocarbons (PAHs)**

With reference to USEPA 8270E, Solvent extraction followed by GC/MS analysis.

Test Items	CAS no.	Reporting Limit (Textile and Leather)	Result	Unit
			Untreated wastewater	
Benzo(a)pyrene (BaP)	50-32-8	1	ND	µg/L
Anthracene	120-12-7	1	ND	µg/L
Pyrene	129-00-0	1	ND	µg/L
Benzo(ghi)perylene	191-24-2	1	ND	µg/L
Benzo(e)pyrene	192-97-2	1	ND	µg/L
Indeno (1,2,3-cd)pyrene	193-39-5	1	ND	µg/L
Benzo(j)fluoranthene	205-82-3	1	ND	µg/L
Benzo(b)fluoranthene	205-99-2	1	ND	µg/L
Fluoranthene	206-44-0	1	ND	µg/L
Benzo(k)fluoranthene	207-08-09	1	ND	µg/L
Acenaphthylene	208-96-8	1	ND	µg/L
Chrysene	218-01-9	1	ND	µg/L
Dibenz(a,h)anthracene	53-70-3	1	ND	µg/L
Benzo(a)anthracene	56-55-3	1	ND	µg/L
Acenaphthene	83-32-9	1	ND	µg/L
Phenanthrene	85-01-8	1	ND	µg/L
Fluorene	86-73-7	1	ND	µg/L
Naphthalene	91-20-3	1	ND	µg/L

**Remark:**

1 µg/L = 0.001 ppm  
 ND = Not detected  
 NA = Not applicable  
 NC= Not conducted  
 - = Not required to be tested  
 # = Non accredited parameter

This document is issued by the Company subject to its General Conditions of Service printed overleaf, available on request or accessible at [www.sgs.com/terms\\_and\\_conditions.htm](http://www.sgs.com/terms_and_conditions.htm) and, for electronic format documents, subject to Terms and Conditions for Electronic Documents at [www.sgs.com/terms\\_e-document.htm](http://www.sgs.com/terms_e-document.htm). Attention is drawn to the limitation of liability, indemnification and jurisdiction issues defined therein. Any holder of this document is advised that information contained hereon reflects the Company's findings at the time of its intervention only and within the limits of Client's instructions, if any. The Company's sole responsibility is to its Client and this document does not exonerate parties to a transaction from exercising all their rights and obligations under the transaction documents. This document cannot be reproduced except in full, without prior written approval of the Company. Any unauthorized alteration, forgery or falsification of the content or appearance of this document is unlawful and offenders may be prosecuted to the fullest extent of the law.

Unless otherwise stated the results shown in this test report refer only to the sample(s) tested and such sample(s) are retained for 30 days only.

**Test Report No.**

**DHKSL240082636**

**Date: 18/10/2024**

**20. Restricted Aromatic Amines (Cleavable from Azo-colourants)**

With reference to With reference to EN 14362-1 & 3 and Solvent extraction with sodium dithionite reduction followed by GC/MS and HPLC-DAD analysis.

Test Items	CAS no.	Reporting Limit (Textile and Leather)	Result	Unit
			Untreated wastewater	
4,4'-Methylene-bis(2-chloroaniline)	101-14-4	0.1	ND	µg/L
4,4'-Diaminodiphenylmethane	101-77-9	0.1	ND	µg/L
4,4'-Oxydianiline	101-80-4	0.1	ND	µg/L
4-Chloroaniline	106-47-8	0.1	ND	µg/L
3,3'-Dimethoxybenzidine	119-90-4	0.1	ND	µg/L
3,3'-Dimethylbenzidine	119-93-7	0.1	ND	µg/L
p-Cresidine	120-71-8	0.1	ND	µg/L
2,4,5-Trimethylaniline	137-17-7	0.1	ND	µg/L
4,4'-Thiodianiline	139-65-1	0.1	ND	µg/L
4-Aminoazobenzene	60-09-3	0.1	ND	µg/L
2,4-Diaminoanisoole	615-05-4	0.1	ND	µg/L
3,3'-Dimethyl-4,4'-diaminodiphenylmethane	838-88-0	0.1	ND	µg/L
2,6-Xylidine	87-62-7	0.1	ND	µg/L
o-Anisidine	90-04-0	0.1	ND	µg/L
2-Naphthylamine	91-59-8	0.1	ND	µg/L
3,3'-Dichlorobenzidine	91-94-1	0.1	ND	µg/L
4-Aminobiphenyl	92-67-1	0.1	ND	µg/L
Benzidine	92-87-5	0.1	ND	µg/L
o-Toluidine	95-53-4	0.1	ND	µg/L
2,4-Xylidine	95-68-1	0.1	ND	µg/L
4-Chloro-o-toluidine	95-69-2	0.1	ND	µg/L
2,4-Diaminotoluene	95-80-7	0.1	ND	µg/L
o-Aminoazotoluene	97-56-3	0.1	ND	µg/L
5-Nitro-o-toluidine	99-55-8	0.1	ND	µg/L
2-Naphthylammoniumacetate	553-00-4	0.1	ND	µg/L
2,4,5-trimethylaniline hydrochloride	21436-97-5	0.1	ND	µg/L
4-chloro-o-toluidinium chloride	3165-93-3	0.1	ND	µg/L
4-methoxy-m-phenylene diammonium sulphate; 2,4-diaminoanisoole sulphate	39156-41-7	0.1	ND	µg/L

This document is issued by the Company subject to its General Conditions of Service printed overleaf, available on request or accessible at [www.sgs.com/terms\\_and\\_conditions.htm](http://www.sgs.com/terms_and_conditions.htm) and, for electronic format documents, subject to Terms and Conditions for Electronic Documents at [www.sgs.com/terms\\_e-document.htm](http://www.sgs.com/terms_e-document.htm). Attention is drawn to the limitation of liability, indemnification and jurisdiction issues defined therein. Any holder of this document is advised that information contained hereon reflects the Company's findings at the time of its intervention only and within the limits of Client's instructions, if any. The Company's sole responsibility is to its Client and this document does not exonerate parties to a transaction from exercising all their rights and obligations under the transaction documents. This document cannot be reproduced except in full, without prior written approval of the Company. Any unauthorized alteration, forgery or falsification of the content or appearance of this document is unlawful and offenders may be prosecuted to the fullest extent of the law.

Unless otherwise stated the results shown in this test report refer only to the sample(s) tested and such sample(s) are retained for 30 days only.

**Test Report No.**

**DHKSL240082636**

**Date: 18/10/2024**

**Remark:**

1 µg/L = 0.001 ppm  
 ND = Not detected  
 NA = Not applicable  
 NC= Not conducted  
 - = Not required to be tested  
 # = Non accredited parameter

**21. UV Absorbers**

With reference to Dichloromethane extraction followed by GCMS analysis.

Test Items	CAS no.	Reporting Limit (Textile)	Result	Unit
			Untreated wastewater	
2-(2H-benzotriazol-2-yl)-4-(tert-butyl)-6-(sec-butyl) phenol (UV-350)	36437-37-3	100	ND	µg/L
2-(2H-benzotriazol-2-yl)-4,6-ditertpentylphenol (UV-328)	25973-55-1	100	ND	µg/L
2-benzotriazol-2-yl-4,6-di-tertbutylphenol (UV-320)	3846-71-7	100	ND	µg/L
2,4-Di-tert-butyl-6-(5-chlorobenzotriazole-2-yl) phenol (UV-327)	3864-99-1	100	ND	µg/L

**Remark:**

1 µg/L = 0.001 ppm  
 ND = Not detected  
 NA = Not applicable  
 NC= Not conducted  
 - = Not required to be tested  
 # = Non accredited parameter

This document is issued by the Company subject to its General Conditions of Service printed overleaf, available on request or accessible at [www.sgs.com/terms\\_and\\_conditions.htm](http://www.sgs.com/terms_and_conditions.htm) and, for electronic format documents, subject to Terms and Conditions for Electronic Documents at [www.sgs.com/terms\\_e-document.htm](http://www.sgs.com/terms_e-document.htm). Attention is drawn to the limitation of liability, indemnification and jurisdiction issues defined therein. Any holder of this document is advised that information contained hereon reflects the Company's findings at the time of its intervention only and within the limits of Client's instructions, if any. The Company's sole responsibility is to its Client and this document does not exonerate parties to a transaction from exercising all their rights and obligations under the transaction documents. This document cannot be reproduced except in full, without prior written approval of the Company. Any unauthorized alteration, forgery or falsification of the content or appearance of this document is unlawful and offenders may be prosecuted to the fullest extent of the law.

Unless otherwise stated the results shown in this test report refer only to the sample(s) tested and such sample(s) are retained for 30 days only.

**Test Report No.**

**DHKSL240082636**

**Date: 18/10/2024**

**22. Volatile organic compounds (VOCs)**

Benzene: With reference to USEPA 8260D, Head-space & Solvent extraction followed by GC/MS analysis.  
 m-cresol / o-cresol / p-cresol: With reference to USEPA 8260D, Head-space & Solvent extraction followed by GC/MS analysis  
 Xylene: With reference to USEPA 8260D, Head-space & Solvent extraction followed by GC/MS analysis  
 Toluene: With reference to USEPA 8260D, Head-space & Solvent extraction followed by GC/MS analysis

Test Items	CAS no.	Reporting Limit	Result	Unit
			Untreated wastewater	
Benzene	71-43-2	Textile and Leather: 1	ND	µg/L
Xylene	1330-20-7	Textile: 1	ND	µg/L
o-cresol	95-48-7	Textile and Leather: 1	ND	µg/L
p-cresol	106-44-5	Textile and Leather: 1	ND	µg/L
m-cresol	108-39-4	Textile and Leather: 1	ND	µg/L
Toluene	108-88-3	Textile: 1 (Sample and Report only for mock leather)	ND	µg/L

**Remark:**

1 µg/L = 0.001 ppm  
 ND = Not detected  
 NA = Not applicable  
 NC= Not conducted  
 - = Not required to be tested  
 # = Non accredited parameter

This document is issued by the Company subject to its General Conditions of Service printed overleaf, available on request or accessible at [www.sgs.com/terms\\_and\\_conditions.htm](http://www.sgs.com/terms_and_conditions.htm) and, for electronic format documents, subject to Terms and Conditions for Electronic Documents at [www.sgs.com/terms\\_e-document.htm](http://www.sgs.com/terms_e-document.htm). Attention is drawn to the limitation of liability, indemnification and jurisdiction issues defined therein. Any holder of this document is advised that information contained hereon reflects the Company's findings at the time of its intervention only and within the limits of Client's instructions, if any. The Company's sole responsibility is to its Client and this document does not exonerate parties to a transaction from exercising all their rights and obligations under the transaction documents. This document cannot be reproduced except in full, without prior written approval of the Company. Any unauthorized alteration, forgery or falsification of the content or appearance of this document is unlawful and offenders may be prosecuted to the fullest extent of the law.

Unless otherwise stated the results shown in this test report refer only to the sample(s) tested and such sample(s) are retained for 30 days only.



**SLUDGE**

**23. Sludge Parameters - Step 1 – Conventional**

pH: EPA SW 9045D  
 % Solids: EPA 160.3  
 Paint Filter Test: EPA 9095 B  
 Fecal Coliform: EPA 1681

Test Items	CAS no.	Limit							Reporting Limit	Result	Unit
		Pathway A	Pathway B	Pathway C	Pathway D	Pathway E	Pathway F	Pathway G		Sludge	
pH	-	Sample and Report Only	Sample and Report Only	5-11	5-11	5-11	6.5-9	6.5-9	-	6.8	-
% Solids	-	Sample and Report Only	Sample and Report Only	Sample and Report Only	Sample and Report Only	Sample and Report Only	Sample and Report Only	Sample and Report Only	-	21.0	%
Paint Filter Test	-	Sample and Report Only	Sample and Report Only	Sample and Report Only	Pass	Pass	Pass	Sample and Report Only	-	Pass	-
Fecal Coliform	-	Sample and Report Only	Sample and Report Only	Sample and Report Only	Sample and Report Only	Sample and Report Only	1000	1000	1000	ND	MPN/g

**Remark:**

ND = Not detected  
 NA = Not applicable  
 NC= Not conducted  
 - = Not required to be tested  
 # = Non accredited parameter

This document is issued by the Company subject to its General Conditions of Service printed overleaf, available on request or accessible at [www.sgs.com/terms\\_and\\_conditions.htm](http://www.sgs.com/terms_and_conditions.htm) and, for electronic format documents, subject to Terms and Conditions for Electronic Documents at [www.sgs.com/terms\\_e-document.htm](http://www.sgs.com/terms_e-document.htm). Attention is drawn to the limitation of liability, indemnification and jurisdiction issues defined therein. Any holder of this document is advised that information contained hereon reflects the Company's findings at the time of its intervention only and within the limits of Client's instructions, if any. The Company's sole responsibility is to its Client and this document does not exonerate parties to a transaction from exercising all their rights and obligations under the transaction documents. This document cannot be reproduced except in full, without prior written approval of the Company. Any unauthorized alteration, forgery or falsification of the content or appearance of this document is unlawful and offenders may be prosecuted to the fullest extent of the law.

Unless otherwise stated the results shown in this test report refer only to the sample(s) tested and such sample(s) are retained for 30 days only.

**24. Sludge Parameters – Step 1 – Anions**

Analysis: EPA 9014

Test Items	CAS no.	Limit – Dry weight							Reporting Limit (Textile)	Result	Unit
		Pathway A	Pathway B	Pathway C	Pathway D	Pathway E	Pathway F	Pathway G		Sludge	
Cyanide	-	Sample and Report Only	Sample and Report Only	100	85	70	70	70	20	ND	mg/kg

**Remark:**

ND = Not detected  
 NA = Not applicable  
 NC= Not conducted  
 - = Not required to be tested  
 # = Non accredited parameter

**25. Sludge Parameters – Step 1 – Metals**

Sb, As, Cr, Co, Cd, Cu, Pb, Ni, Zn: Preparation: USEPA 3050 Analysis: EPA 3050, EPA 6010D, EPA 6020B

Cr VI: Preparation: USEPA 3060 A Analysis: USEPA 3060a, USEPA 7196

Ba, Se, Ag: Preparation: USEPA 3050 Analysis: EPA 3050, EPA 6010D, EPA 6020B

Hg: Preparation: option 1: USEPA 7471 B option 2: USEPA 3051 A Analysis: EPA 3050, EPA 6010D, EPA 6020B

Test Items	CAS no.	Limit – Dry weight		Reporting Limit	Result	Unit
		Total Metals Threshold Values*	Max Total Metals limit for Pathway G		Sludge	
Arsenic (As)	Various	10	75	Textile: 5 Leather 2	ND	mg/kg
Cadmium (Cd)	Various	3	85	Textile: 1 Leather 2	ND	mg/kg
Mercury (Hg)	Various	1	57	Textile: 1 Leather 0.2	ND	mg/kg
Lead (Pb)	Various	10	840	Textile: 5 Leather 2	62	mg/kg
Antimony (Sb)	Various	12	Sample and Report Only	Textile: 5	ND	mg/kg
Cobalt (Co)	Various	1600	Sample and Report Only	Textile: 400	ND	mg/kg
Nickel (Ni)	Various	70	420	Textile: 20	33	mg/kg
Silver (Ag)	Various	100	Sample and Report Only	Textile: 50	ND	mg/kg
Copper (Cu)	Various	200	4300	Textile: 50	ND	mg/kg
Zinc (Zn)	Various	1000	7500	Textile: 400	11279	mg/kg

This document is issued by the Company subject to its General Conditions of Service printed overleaf, available on request or accessible at [www.sgs.com/terms\\_and\\_conditions.htm](http://www.sgs.com/terms_and_conditions.htm) and, for electronic format documents, subject to Terms and Conditions for Electronic Documents at [www.sgs.com/terms\\_e-document.htm](http://www.sgs.com/terms_e-document.htm). Attention is drawn to the limitation of liability, indemnification and jurisdiction issues defined therein. Any holder of this document is advised that information contained hereon reflects the Company's findings at the time of its intervention only and within the limits of Client's instructions, if any. The Company's sole responsibility is to its Client and this document does not exonerate parties to a transaction from exercising all their rights and obligations under the transaction documents. This document cannot be reproduced except in full, without prior written approval of the Company. Any unauthorized alteration, forgery or falsification of the content or appearance of this document is unlawful and offenders may be prosecuted to the fullest extent of the law.

Unless otherwise stated the results shown in this test report refer only to the sample(s) tested and such sample(s) are retained for 30 days only.

**Test Report No.**

**DHKSL240082636**

**Date: 18/10/2024**

Total Chromium (Cr)	Various	100	3000	Textile: 50	95	mg/kg
Chromium VI (Cr VI)	Various	50	50	Textile: 20 Leather 2	ND	mg/kg
Barium (Ba)	Various	700	Sample and Report Only	Textile: 200	ND	mg/kg
Selenium (Se)	Various	10	100	Textile: 5	ND	mg/kg

**Remark:**

ND = Not detected  
 NA = Not applicable  
 NC= Not conducted  
 - = Not required to be tested  
 # = Non accredited parameter  
 \* Leachate should be tested if Total Metals Threshold Values is exceeded in sludge.

**26. Sludge Parameters - Step 1 - MRSL - Alkylphenol (AP) and Alkylphenol Ethoxylates (APEOs): including all isomers**

NP/OP: With reference to ISO 18254-1, ISO 18857-2 Followed by LC/MS & GCMS analysis

NPEO/OPEO: With reference to ISO 18254-1, ISO 18857-2 Followed by LC/MS & GCMS analysis

Test Items	CAS no.	Limit – Dry weight							Reporting Limit (Textile and Leather)	Result	Unit
		Pathway A	Pathway B	Pathway C	Pathway D	Pathway E	Pathway F	Pathway G		Sludge	
Octylphenol (OP)	140-66-9/ 1806-26-4/ 27193-28-8	Sample and Report Only	Sample and Report Only	Sample and Report Only	0.4	0.4	0.4	0.4	0.4	ND	mg/kg
Nonylphenol (NP)	104-40-5/ 11066-49-2/ 25154-52-3/84852-15-3	Sample and Report Only	Sample and Report Only	Sample and Report Only	0.4	0.4	0.4	0.4	0.4	ND	mg/kg
Octylphenoethoxylates (OPEOs)	9002-93-1/9036-19-5/ 68987-90-6	Sample and Report Only	Sample and Report Only	Sample and Report Only	0.4	0.4	0.4	0.4	0.4	ND	mg/kg
Nonylphenoethoxylates (NPEOs)	9016-45-9/26027-38-3/ 37205-87-1/68412-54-4/ 127087-87-0	Sample and Report Only	Sample and Report Only	Sample and Report Only	0.4	0.4	0.4	0.4	0.4	ND	mg/kg

**Remark:**

ND = Not detected  
 NA = Not applicable  
 NC= Not conducted  
 - = Not required to be tested  
 # = Non accredited parameter

This document is issued by the Company subject to its General Conditions of Service printed overleaf, available on request or accessible at [www.sgs.com/terms\\_and\\_conditions.htm](http://www.sgs.com/terms_and_conditions.htm) and, for electronic format documents, subject to Terms and Conditions for Electronic Documents at [www.sgs.com/terms\\_e-document.htm](http://www.sgs.com/terms_e-document.htm). Attention is drawn to the limitation of liability, indemnification and jurisdiction issues defined therein. Any holder of this document is advised that information contained hereon reflects the Company's findings at the time of its intervention only and within the limits of Client's instructions, if any. The Company's sole responsibility is to its Client and this document does not exonerate parties to a transaction from exercising all their rights and obligations under the transaction documents. This document cannot be reproduced except in full, without prior written approval of the Company. Any unauthorized alteration, forgery or falsification of the content or appearance of this document is unlawful and offenders may be prosecuted to the fullest extent of the law.

Unless otherwise stated the results shown in this test report refer only to the sample(s) tested and such sample(s) are retained for 30 days only.

Test Report No.

DHKSL240082636

Date: 18/10/2024

**27.Sludge Parameters - Step 1 - MRLS – Polycyclic Aromatic Hydrocarbons (PAHs)**

With reference USEPA 8270E, Solvent extraction followed by GC/MS analysis

Test Items	CAS no.	Limit – Dry weight							Reporting Limit (Textile)	Result	Unit
		Pathway A	Pathway B	Pathway C	Pathway D	Pathway E	Pathway F	Pathway G		Sludge	
Benzo(a)pyrene (BaP)	50-32-8	Sample and Report Only	Sample and Report Only	Sample and Report Only	0.2	0.2	0.2	0.2	0.2	ND	mg/kg
Anthracene	120-12-7	Sample and Report Only	Sample and Report Only	Sample and Report Only	0.2	0.2	0.2	0.2	0.2	ND	mg/kg
Pyrene	129-00-0	Sample and Report Only	Sample and Report Only	Sample and Report Only	0.2	0.2	0.2	0.2	0.2	ND	mg/kg
Benzo(ghi)perylene	191-24-2	Sample and Report Only	Sample and Report Only	Sample and Report Only	0.2	0.2	0.2	0.2	0.2	ND	mg/kg
Benzo(e)pyrene	192-97-2	Sample and Report Only	Sample and Report Only	Sample and Report Only	0.2	0.2	0.2	0.2	0.2	ND	mg/kg
Indeno (1,2,3-cd)pyrene	193-39-5	Sample and Report Only	Sample and Report Only	Sample and Report Only	0.2	0.2	0.2	0.2	0.2	ND	mg/kg
Benzo(j)fluoranthene	205-82-3	Sample and Report Only	Sample and Report Only	Sample and Report Only	0.2	0.2	0.2	0.2	0.2	ND	mg/kg
Benzo(b)fluoranthene	205-99-2	Sample and Report Only	Sample and Report Only	Sample and Report Only	0.2	0.2	0.2	0.2	0.2	ND	mg/kg
Fluoranthene	206-44-0	Sample and Report Only	Sample and Report Only	Sample and Report Only	0.2	0.2	0.2	0.2	0.2	ND	mg/kg
Benzo(k)fluoranthene	207-08-09	Sample and Report Only	Sample and Report Only	Sample and Report Only	0.2	0.2	0.2	0.2	0.2	ND	mg/kg
Acenaphthylene	208-96-8	Sample and Report Only	Sample and Report Only	Sample and Report Only	0.2	0.2	0.2	0.2	0.2	ND	mg/kg
Chrysene	218-01-9	Sample and Report Only	Sample and Report Only	Sample and Report Only	0.2	0.2	0.2	0.2	0.2	ND	mg/kg
Dibenz(a,h)anthracene	53-70-3	Sample and Report Only	Sample and Report Only	Sample and Report Only	0.2	0.2	0.2	0.2	0.2	ND	mg/kg
Benzo(a)anthracene	56-55-3	Sample and	Sample and	Sample and	0.2	0.2	0.2	0.2	0.2	ND	mg/kg

This document is issued by the Company subject to its General Conditions of Service printed overleaf, available on request or accessible at [www.sgs.com/terms\\_and\\_conditions.htm](http://www.sgs.com/terms_and_conditions.htm) and, for electronic format documents, subject to Terms and Conditions for Electronic Documents at [www.sgs.com/terms\\_e-document.htm](http://www.sgs.com/terms_e-document.htm). Attention is drawn to the limitation of liability, indemnification and jurisdiction issues defined therein. Any holder of this document is advised that information contained hereon reflects the Company's findings at the time of its intervention only and within the limits of Client's instructions, if any. The Company's sole responsibility is to its Client and this document does not exonerate parties to a transaction from exercising all their rights and obligations under the transaction documents. This document cannot be reproduced except in full, without prior written approval of the Company. Any unauthorized alteration, forgery or falsification of the content or appearance of this document is unlawful and offenders may be prosecuted to the fullest extent of the law.

Unless otherwise stated the results shown in this test report refer only to the sample(s) tested and such sample(s) are retained for 30 days only.

Test Report No.

DHKSL240082636

Date: 18/10/2024

		Report Only	Report Only	Report Only							
Acenaphthene	83-32-9	Sample and Report Only	Sample and Report Only	Sample and Report Only	0.2	0.2	0.2	0.2	0.2	ND	mg/kg
Phenanthrene	85-01-8	Sample and Report Only	Sample and Report Only	Sample and Report Only	0.2	0.2	0.2	0.2	0.2	ND	mg/kg
Fluorene	86-73-7	Sample and Report Only	Sample and Report Only	Sample and Report Only	0.2	0.2	0.2	0.2	0.2	ND	mg/kg
Naphthalene	91-20-3	Sample and Report Only	Sample and Report Only	Sample and Report Only	0.2	0.2	0.2	0.2	0.2	ND	mg/kg

Remark:

ND = Not detected  
 NA = Not applicable  
 NC= Not conducted  
 - = Not required to be tested  
 # = Non accredited parameter

**28. Sludge Parameters - Step 1 - MRSL – Chlorotoluenes**

With reference to USEPA 8260B, USEPA 8270D, Dichloromethane extraction followed by GC/MS analysis.

Test Items	CAS no.	Limit – Dry weight							Reporting Limit (Textile and Leather)	Result	Unit
		Pathway A	Pathway B	Pathway C	Pathway D	Pathway E	Pathway F	Pathway G		Sludge	
2-Chlorotoluene	95-49-8	Sample and Report Only	Sample and Report Only	Sample and Report Only	0.2	0.2	0.2	0.2	0.2	ND	mg/kg
3-Chlorotoluene	108-41-8	Sample and Report Only	Sample and Report Only	Sample and Report Only	0.2	0.2	0.2	0.2	0.2	ND	mg/kg
4-Chlorotoluene	106-43-4	Sample and Report Only	Sample and Report Only	Sample and Report Only	0.2	0.2	0.2	0.2	0.2	ND	mg/kg
2,3-Dichlorotoluene	32768-54-0	Sample and Report Only	Sample and Report Only	Sample and Report Only	0.2	0.2	0.2	0.2	0.2	ND	mg/kg
2,4-Dichlorotoluene	95-73-8	Sample and Report Only	Sample and Report Only	Sample and Report Only	0.2	0.2	0.2	0.2	0.2	ND	mg/kg
2,5-Dichlorotoluene	19398-61-9	Sample and Report Only	Sample and Report Only	Sample and Report Only	0.2	0.2	0.2	0.2	0.2	ND	mg/kg
2,6-Dichlorotoluene	118-69-4	Sample and Report Only	Sample and Report Only	Sample and Report Only	0.2	0.2	0.2	0.2	0.2	ND	mg/kg

This document is issued by the Company subject to its General Conditions of Service printed overleaf, available on request or accessible at [www.sgs.com/terms\\_and\\_conditions.htm](http://www.sgs.com/terms_and_conditions.htm) and, for electronic format documents, subject to Terms and Conditions for Electronic Documents at [www.sgs.com/terms\\_e-document.htm](http://www.sgs.com/terms_e-document.htm). Attention is drawn to the limitation of liability, indemnification and jurisdiction issues defined therein. Any holder of this document is advised that information contained hereon reflects the Company's findings at the time of its intervention only and within the limits of Client's instructions, if any. The Company's sole responsibility is to its Client and this document does not exonerate parties to a transaction from exercising all their rights and obligations under the transaction documents. This document cannot be reproduced except in full, without prior written approval of the Company. Any unauthorized alteration, forgery or falsification of the content or appearance of this document is unlawful and offenders may be prosecuted to the fullest extent of the law.

Unless otherwise stated the results shown in this test report refer only to the sample(s) tested and such sample(s) are retained for 30 days only.

**Test Report No.**

**DHKSL240082636**

**Date: 18/10/2024**

3,4-Dichlorotoluene	95-75-0	Sample and Report Only	Sample and Report Only	Sample and Report Only	0.2	0.2	0.2	0.2	0.2	ND	mg/kg
3,5-Dichlorotoluene	25186-47-4	Sample and Report Only	Sample and Report Only	Sample and Report Only	0.2	0.2	0.2	0.2	0.2	ND	mg/kg
2,3,4-Trichlorotoluene	7359-72-0	Sample and Report Only	Sample and Report Only	Sample and Report Only	0.2	0.2	0.2	0.2	0.2	ND	mg/kg
2,3,6-Trichlorotoluene	2077-46-5	Sample and Report Only	Sample and Report Only	Sample and Report Only	0.2	0.2	0.2	0.2	0.2	ND	mg/kg
2,4,5-Trichlorotoluene	6639-30-1	Sample and Report Only	Sample and Report Only	Sample and Report Only	0.2	0.2	0.2	0.2	0.2	ND	mg/kg
2,4,6-Trichlorotoluene	23749-65-7	Sample and Report Only	Sample and Report Only	Sample and Report Only	0.2	0.2	0.2	0.2	0.2	ND	mg/kg
3,4,5-Trichlorotoluene	21472-86-6	Sample and Report Only	Sample and Report Only	Sample and Report Only	0.2	0.2	0.2	0.2	0.2	ND	mg/kg
2,3,4,5-Tetrachlorotoluene	76057-12-0	Sample and Report Only	Sample and Report Only	Sample and Report Only	0.2	0.2	0.2	0.2	0.2	ND	mg/kg
2,3,5,6-Tetrachlorotoluene	29733-70-8	Sample and Report Only	Sample and Report Only	Sample and Report Only	0.2	0.2	0.2	0.2	0.2	ND	mg/kg
2,3,4,6-Tetrachlorotoluene	875-40-1	Sample and Report Only	Sample and Report Only	Sample and Report Only	0.2	0.2	0.2	0.2	0.2	ND	mg/kg
Pentachlorotoluene	877-11-2	Sample and Report Only	Sample and Report Only	Sample and Report Only	0.2	0.2	0.2	0.2	0.2	ND	mg/kg

**Remark:**

- ND = Not detected
- NA = Not applicable
- NC= Not conducted
- = Not required to be tested
- # = Non accredited parameter

This document is issued by the Company subject to its General Conditions of Service printed overleaf, available on request or accessible at [www.sgs.com/terms\\_and\\_conditions.htm](http://www.sgs.com/terms_and_conditions.htm) and, for electronic format documents, subject to Terms and Conditions for Electronic Documents at [www.sgs.com/terms\\_e-document.htm](http://www.sgs.com/terms_e-document.htm). Attention is drawn to the limitation of liability, indemnification and jurisdiction issues defined therein. Any holder of this document is advised that information contained hereon reflects the Company's findings at the time of its intervention only and within the limits of Client's instructions, if any. The Company's sole responsibility is to its Client and this document does not exonerate parties to a transaction from exercising all their rights and obligations under the transaction documents. This document cannot be reproduced except in full, without prior written approval of the Company. Any unauthorized alteration, forgery or falsification of the content or appearance of this document is unlawful and offenders may be prosecuted to the fullest extent of the law.

Unless otherwise stated the results shown in this test report refer only to the sample(s) tested and such sample(s) are retained for 30 days only.

**LEACHATE**

**29. Leachate Parameters - Step 2 – Metals**

As, Cd, Cr, Pb, Sb, Ba, Co, Cu, Ni, Se, Ag, Zn: Leachate Extraction: USEPA 1311 or USEPA 3051 A Analysis: ISO 11885, ISO 17294-2, USEPA 200.7, USEPA 200.8, USEPA 6010 C or USEPA 6020 A

Cr (VI): Leachate Extraction: USEPA 1311 Analysis: ISO 18412, USEPA 7196 or USEPA 7199

Hg: Leachate Extraction: USEPA 1311 of USEPA 3051 A Analysis: ISO 12846, ISO 17852, USEPA 7471 B or USEPA 6020 B

Test Items	CAS no.	Limit							Reporting Limit	Result	Unit
		Pathway A	Pathway B	Pathway C	Pathway D	Pathway E	Pathway F	Pathway G		Leachate	
Arsenic (As)	Various	Sample and Report Only	Sample and Report Only	5	2.75	0.5	0.5	0.5	0.005	NA	mg/L
Cadmium (Cd)	Various	Sample and Report Only	Sample and Report Only	1	0.58	0.15	0.15	0.15	0.01	NA	mg/L
Mercury (Hg)	Various	Sample and Report Only	Sample and Report Only	0.2	0.125	0.05	0.05	0.05	0.001	NA	mg/L
Lead (Pb)	Various	Sample and Report Only	Sample and Report Only	5	2.75	0.5	0.5	0.5	0.01	ND (S)	mg/L
Antimony (Sb)	Various	Sample and Report Only	Sample and Report Only	15	7.8	0.6	0.6	0.6	0.01	NA	mg/L
Cobalt (Co)	Various	Sample and Report Only	Sample and Report Only	80	80	80	80	80	0.01	NA	mg/L
Nickel (Ni)	Various	Sample and Report Only	Sample and Report Only	20	11.75	3.5	3.5	3.5	0.05	NA	mg/L
Silver (Ag)	Various	Sample and Report Only	Sample and Report Only	5	5	5	5	5	0.005	NA	mg/L
Copper (Cu)	Various	Sample and Report Only	Sample and Report Only	25	17.5	10	10	10	0.25	NA	mg/L
Zinc (Zn)	Various	Sample and Report Only	Sample and Report Only	250	150	50	50	50	0.1	2.3 (S)	mg/L
Total Chromium (Cr)	Various	Sample and Report Only	Sample and Report Only	15	10	5	5	5	0.05	NA	mg/L
Chromium VI (Cr VI)	Various	Sample and Report Only	Sample and Report Only	5	3.75	2.5	2.5	2.5	0.001	NA	mg/L

This document is issued by the Company subject to its General Conditions of Service printed overleaf, available on request or accessible at [www.sgs.com/terms\\_and\\_conditions.htm](http://www.sgs.com/terms_and_conditions.htm) and, for electronic format documents, subject to Terms and Conditions for Electronic Documents at [www.sgs.com/terms\\_e-document.htm](http://www.sgs.com/terms_e-document.htm). Attention is drawn to the limitation of liability, indemnification and jurisdiction issues defined therein. Any holder of this document is advised that information contained hereon reflects the Company's findings at the time of its intervention only and within the limits of Client's instructions, if any. The Company's sole responsibility is to its Client and this document does not exonerate parties to a transaction from exercising all their rights and obligations under the transaction documents. This document cannot be reproduced except in full, without prior written approval of the Company. Any unauthorized alteration, forgery or falsification of the content or appearance of this document is unlawful and offenders may be prosecuted to the fullest extent of the law.

Unless otherwise stated the results shown in this test report refer only to the sample(s) tested and such sample(s) are retained for 30 days only.

**Test Report No.**

**DHKSL240082636**

**Date: 18/10/2024**

Barium (Ba)	Various	Sample and Report Only	Sample and Report Only	100	67.5	35	35	35	35	NA	mg/L
Selenium (Se)	Various	Sample and Report Only	Sample and Report Only	1	0.75	0.5	0.5	0.5	0.5	NA	mg/L

**Remark:**

ND = Not detected

NA = Not applicable

NC= Not conducted

- = Not required to be tested

# = Non accredited parameter

(S) = The analysis was performed by a subcontracted laboratory (SGS India Private Limited) assessed as competent.

Reference no.CH:TX: 1542047054

This document is issued by the Company subject to its General Conditions of Service printed overleaf, available on request or accessible at [www.sgs.com/terms\\_and\\_conditions.htm](http://www.sgs.com/terms_and_conditions.htm) and, for electronic format documents, subject to Terms and Conditions for Electronic Documents at [www.sgs.com/terms\\_e-document.htm](http://www.sgs.com/terms_e-document.htm). Attention is drawn to the limitation of liability, indemnification and jurisdiction issues defined therein. Any holder of this document is advised that information contained hereon reflects the Company's findings at the time of its intervention only and within the limits of Client's instructions, if any. The Company's sole responsibility is to its Client and this document does not exonerate parties to a transaction from exercising all their rights and obligations under the transaction documents. This document cannot be reproduced except in full, without prior written approval of the Company. Any unauthorized alteration, forgery or falsification of the content or appearance of this document is unlawful and offenders may be prosecuted to the fullest extent of the law.

Unless otherwise stated the results shown in this test report refer only to the sample(s) tested and such sample(s) are retained for 30 days only.



**PIPING PLAN**

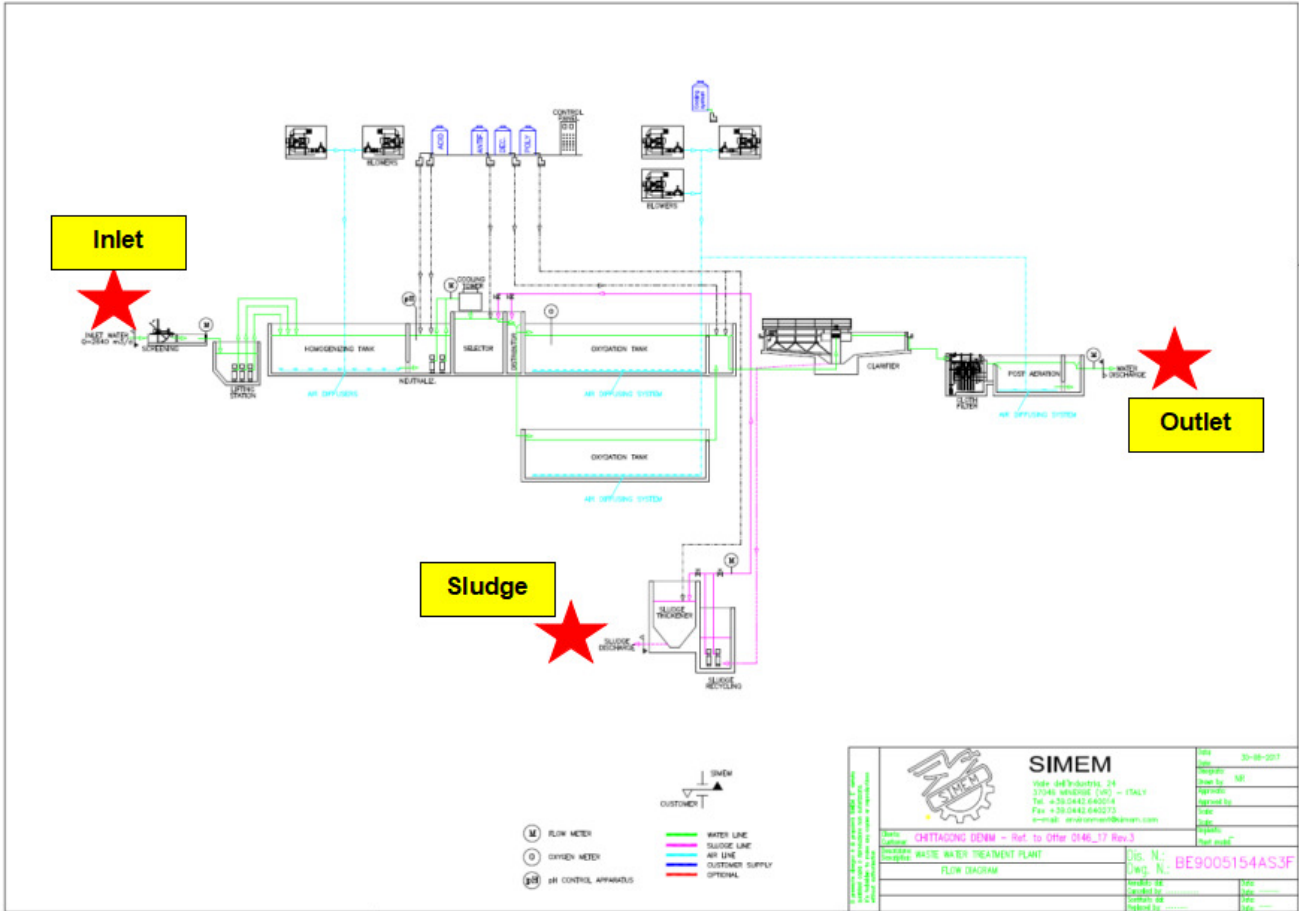

This document is issued by the Company subject to its General Conditions of Service printed overleaf, available on request or accessible at [www.sgs.com/terms\\_and\\_conditions.htm](http://www.sgs.com/terms_and_conditions.htm) and, for electronic format documents, subject to Terms and Conditions for Electronic Documents at [www.sgs.com/terms\\_e-document.htm](http://www.sgs.com/terms_e-document.htm). Attention is drawn to the limitation of liability, indemnification and jurisdiction issues defined therein. Any holder of this document is advised that information contained herein reflects the Company's findings at the time of its intervention only and within the limits of Client's instructions, if any. The Company's sole responsibility is to its Client and this document does not exonerate parties to a transaction from exercising all their rights and obligations under the transaction documents. This document cannot be reproduced except in full, without prior written approval of the Company. Any unauthorized alteration, forgery or falsification of the content or appearance of this document is unlawful and offenders may be prosecuted to the fullest extent of the law.

Unless otherwise stated the results shown in this test report refer only to the sample(s) tested and such sample(s) are retained for 30 days only.

Test Report No.

DHKSL240082636

Date: 18/10/2024

## Annex A: Sampling photos & Sampling locations

<b>PERSISTENT FOAM</b>
Date & Time of Measurement: 07-10-2024; 13:00
<b>Sampling Location: Outlet</b>

This document is issued by the Company subject to its General Conditions of Service printed overleaf, available on request or accessible at [www.sgs.com/terms\\_and\\_conditions.htm](http://www.sgs.com/terms_and_conditions.htm) and, for electronic format documents, subject to Terms and Conditions for Electronic Documents at [www.sgs.com/terms\\_e-document.htm](http://www.sgs.com/terms_e-document.htm). Attention is drawn to the limitation of liability, indemnification and jurisdiction issues defined therein. Any holder of this document is advised that information contained hereon reflects the Company's findings at the time of its intervention only and within the limits of Client's instructions, if any. The Company's sole responsibility is to its Client and this document does not exonerate parties to a transaction from exercising all their rights and obligations under the transaction documents. This document cannot be reproduced except in full, without prior written approval of the Company. Any unauthorized alteration, forgery or falsification of the content or appearance of this document is unlawful and offenders may be prosecuted to the fullest extent of the law.

Unless otherwise stated the results shown in this test report refer only to the sample(s) tested and such sample(s) are retained for 30 days only.

Test Report No.

DHKSL240082636

Date: 18/10/2024

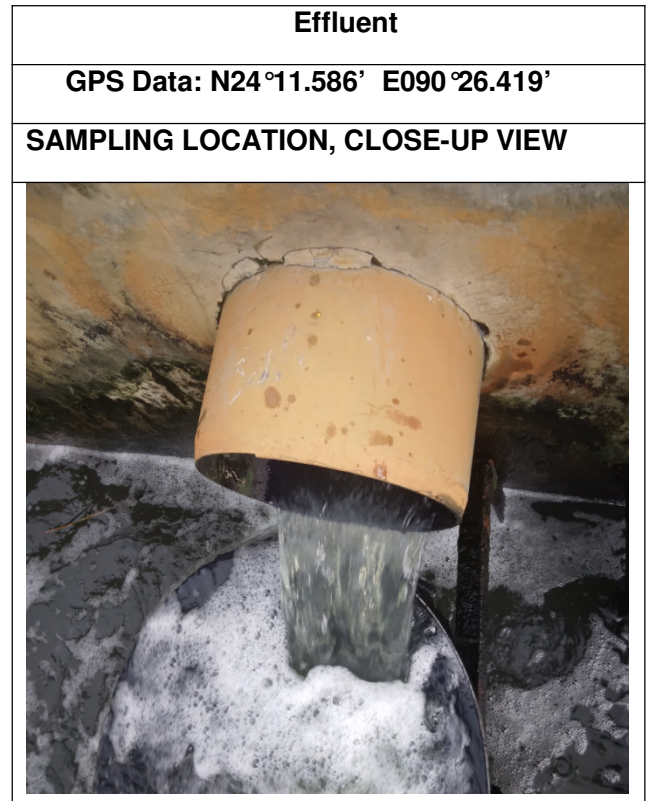
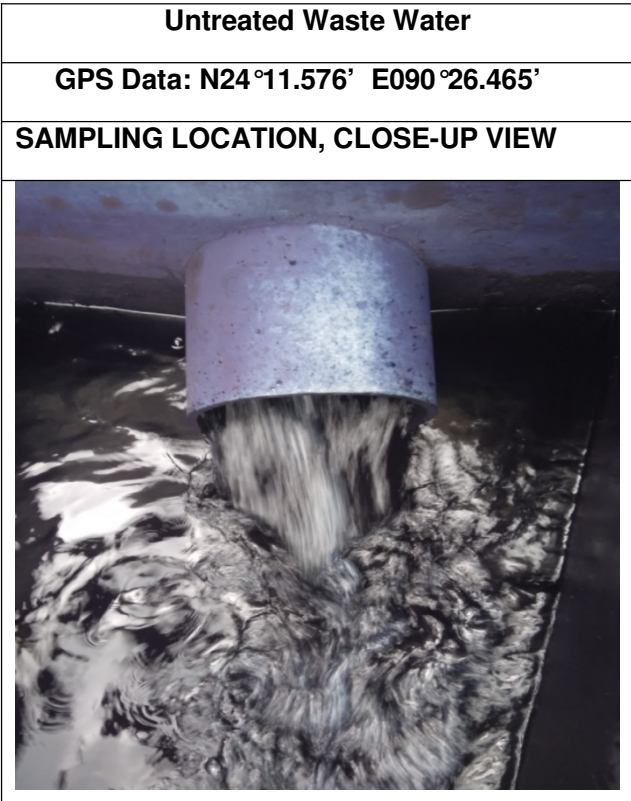

This document is issued by the Company subject to its General Conditions of Service printed overleaf, available on request or accessible at [www.sgs.com/terms\\_and\\_conditions.htm](http://www.sgs.com/terms_and_conditions.htm) and, for electronic format documents, subject to Terms and Conditions for Electronic Documents at [www.sgs.com/terms\\_e-document.htm](http://www.sgs.com/terms_e-document.htm). Attention is drawn to the limitation of liability, indemnification and jurisdiction issues defined therein. Any holder of this document is advised that information contained hereon reflects the Company's findings at the time of its intervention only and within the limits of Client's instructions, if any. The Company's sole responsibility is to its Client and this document does not exonerate parties to a transaction from exercising all their rights and obligations under the transaction documents. This document cannot be reproduced except in full, without prior written approval of the Company. Any unauthorized alteration, forgery or falsification of the content or appearance of this document is unlawful and offenders may be prosecuted to the fullest extent of the law.

Unless otherwise stated the results shown in this test report refer only to the sample(s) tested and such sample(s) are retained for 30 days only.



This document is issued by the Company subject to its General Conditions of Service printed overleaf, available on request or accessible at [www.sgs.com/terms\\_and\\_conditions.htm](http://www.sgs.com/terms_and_conditions.htm) and, for electronic format documents, subject to Terms and Conditions for Electronic Documents at [www.sgs.com/terms\\_e-document.htm](http://www.sgs.com/terms_e-document.htm). Attention is drawn to the limitation of liability, indemnification and jurisdiction issues defined therein. Any holder of this document is advised that information contained hereon reflects the Company's findings at the time of its intervention only and within the limits of Client's instructions, if any. The Company's sole responsibility is to its Client and this document does not exonerate parties to a transaction from exercising all their rights and obligations under the transaction documents. This document cannot be reproduced except in full, without prior written approval of the Company. Any unauthorized alteration, forgery or falsification of the content or appearance of this document is unlawful and offenders may be prosecuted to the fullest extent of the law.

Unless otherwise stated the results shown in this test report refer only to the sample(s) tested and such sample(s) are retained for 30 days only.

Test Report No.

DHKS L240082636

Date: 18/10/2024

Annex B: On-site Field Data Record Sheet

Water Sampling Record

Tracking no. 2410070256

Sampling Date: 07/10/2024

Client Name: CHITTAGONG DENIM MILLS LTD

Lab received container temperature:

pH Meter: \_\_\_\_\_

Thermometer: \_\_\_\_\_

Water Types:    BEFORE

No.	Sampling No.	Locations	Time	pH	Temperature (°C)	Sample Volume (L)	Containers	Characteristic Descriptions/Remarks
1	Phthalates+FR+COC+FTOA/FTOH	Before	17:35		2-8°C	2 L	2 (each 1 L)/Amber glass bottle with PTFE lined lid	
2	PAHs, Glycol	Before	17:36		2-8°C	1 L	1 (each 1 L)/Amber glass bottle with PTFE lined lid	
3	Disperse Dyes	Before	17:38		2-8°C	1 L	1 (each 1 L)/Amber glass bottle with PTFE lined lid	
4	Chlorophenols	Before	17:40		2-8°C	1 L	1 (each 1 L)/Amber glass bottle with PTFE lined lid	
5	Organotin Compounds	Before	17:42	HCl topH 2-3	2-8°C	2 L	2 (each 1 L)/Amber glass bottle with PTFE lined lid	
6	SCCP	Before	17:44		2-8°C	1 L	1 (each 1 L)/Amber glass bottle with PTFE lined lid	
7	Azo Dyes	Before	17:46		2-8°C	2 L	2 (each 1 L)/Amber glass bottle with PTFE lined lid	
8	PFCs	Before	17:48		2-8°C	2 L	2 (each 1 L)/Amber glass bottle with PTFE lined lid	

Sampling by: *[Signature]*

Checked by: *[Signature]*

Confirmed by Client:  
*[Signature]*  
 07.10.24

Water Sampling Record

Tracking no. 2410070256

Sampling Date: 07/10/2024

Client Name: CHITTAGONG DENIM MILLS LTD

Lab received container temperature:

pH Meter: \_\_\_\_\_

Thermometer: \_\_\_\_\_

Water Types:    BEFORE

No.	Sampling No.	Locations	Time	pH	Temperature (°C)	Sample Volume (L)	Containers	Characteristic Descriptions/Remarks
9	Halogenated Solvent(VOC)	Before	17:50	HCL to pH<2	2-8°C	500ml	1 (each 500ml)/Amber glass bottle with PTFE lined lid	
10	API/APEO	Before	17:51		2-8°C	2 L	2 (each 1 Lr)/Amber glass bottle with PTFE lined lid	
11	Anti Microbial & Biocides	Before	17:52		2-8°C	2 L	2 (each 1 Lr)/Amber glass bottle with PTFE lined lid	
12	DMFa	Before	17:54		2-8°C	500ml	1 (each 500ml)/Amber glass bottle with PTFE lined lid	
13	Heavy Metals	Before	17:55	HNO3 to pH<2	2-8°C	500 ml	1 (each 500ml)/Amber glass bottle with PTFE lined lid	
14	UV Absorbers	Before	17:57		2-8°C	1 L	1 (each 1 Lr)/Amber glass bottle with PTFE lined lid	

Sampling by: *[Signature]*

Checked by: *[Signature]*

Confirmed by Client:  
*[Signature]*  
 07.10.24

This document is issued by the Company subject to its General Conditions of Service printed overleaf, available on request or accessible at [www.sgs.com/terms\\_and\\_conditions.htm](http://www.sgs.com/terms_and_conditions.htm) and, for electronic format documents, subject to Terms and Conditions for Electronic Documents at [www.sgs.com/terms\\_e-document.htm](http://www.sgs.com/terms_e-document.htm). Attention is drawn to the limitation of liability, indemnification and jurisdiction issues defined therein. Any holder of this document is advised that information contained hereon reflects the Company's findings at the time of its intervention only and within the limits of Client's instructions, if any. The Company's sole responsibility is to its Client and this document does not exonerate parties to a transaction from exercising all their rights and obligations under the transaction documents. This document cannot be reproduced except in full, without prior written approval of the Company. Any unauthorized alteration, forgery or falsification of the content or appearance of this document is unlawful and offenders may be prosecuted to the fullest extent of the law.

Unless otherwise stated the results shown in this test report refer only to the sample(s) tested and such sample(s) are retained for 30 days only.

Test Report No.

DHKS240082636

Date: 18/10/2024

## Water Sampling Record

Tracking no. 2410070256

Sampling Date: 07/10/2024

Client Name: CHITTAGONG DENIM MILLS LTD

Lab received container temperature:

pH Meter: \_\_\_\_\_

Thermometer: \_\_\_\_\_

Water Types: \_\_\_\_\_ AFTER

No.	Sampling No.	Locations	Time	pH	Temperature (°C)	Sample Volume (L)	Containers	Characteristic Descriptions/Remarks
1	TSS & TDS	After	17:00		2-8°C	500 ml	1 (each 500ml)/Amber glass bottle with PTFE lined lid	
2	Heavy Metals	After	17:02	HNO3 to pH<2	2-8°C	250 ml	2 (each 250ml)/Amber glass bottle with PTFE lined lid	
3	Cr(VI)	After	17:04	0.45µm filter in field, Ammonium sulfate buffer to pH 9.0-9.5	2-8°C	250 ml	1 (each 250ml)/Amber glass bottle with PTFE lined lid	
4	Heavy Metals (Mercury)	After	17:05	HNO3 to pH<2	2-8°C	1 L	1 (each 1 L)/Amber Glass bottle	
5	BOD	After	17:07		2-8°C	500 ml	1 (each 500ml)/Amber glass bottle with PTFE lined lid	
6	COD	After	17:09	H2SO4 to pH<2	2-8°C	500 ml	1 (each 500ml)/Amber glass bottle with PTFE lined lid	
7	E.coli	After	17:11	HNO3 to pH<2	2-8°C	1 L	1 (each 1 L)/Amber Glass bottle	
8	Cyanide	After	17:13	0.1 ml 10% sodium thiosulfate, NaOH to pH>12	2-8°C	500 ml	ST Plastic bottle	

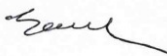
Sampling by: 

Checked by: 

Confirmed by Client:   
07.10.24

## Water Sampling Record

Tracking no. 2410070256

Sampling Date: 07/10/2024

Client Name: CHITTAGONG DENIM MILLS LTD

Lab received container temperature:

pH Meter: \_\_\_\_\_

Thermometer: \_\_\_\_\_

Water Types: \_\_\_\_\_ AFTER

No.	Sampling No.	Locations	Time	pH	Temperature (°C)	Sample Volume (L)	Containers	Characteristic Descriptions/Remarks
9	Sulfite	After	17:15	Add 2 ml 2.5% EDTA Soln	2-8°C	500ml	2 (each 250ml)/Amber glass bottle with PTFE lined lid	
10	Chloride & Sulfate	After	17:16		2-8°C	500ml	1 (each 500ml)/Amber glass bottle with PTFE lined lid	
11	Total Phenolics	After	17:18	H2SO4 to pH<2	2-8°C	500ml	1 (each 500ml)/Amber glass bottle with PTFE lined lid	
12	Ammonium-N + Total N+ Total-P	After	17:20	H2SO4 to pH<2	2-8°C	500ml	1 (each 500ml)/Amber glass bottle with PTFE lined lid	
13	Oil & Grease	After	17:21	H2SO4 to pH<2	2-8°C	500ml	1 (each 500ml)/Amber glass bottle with PTFE lined lid	
14	Sulfide	Afterer	17:23	4 drops 2N Zinc acetate, NaOH> pH 9	2-8°C	250ml	2 (each 250ml)/Amber glass bottle with PTFE lined lid	
15	AOX	After	17:25	0.1 ml 10% sodium thiosulfate H2SO4, pH<2	2-8°C	1 L	2 (each 500ml)/Amber glass bottle	

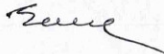
Sampling by: 

Checked by: 

Confirmed by Client:   
07.10.24

This document is issued by the Company subject to its General Conditions of Service printed overleaf, available on request or accessible at [www.sgs.com/terms\\_and\\_conditions.htm](http://www.sgs.com/terms_and_conditions.htm) and, for electronic format documents, subject to Terms and Conditions for Electronic Documents at [www.sgs.com/terms\\_e-document.htm](http://www.sgs.com/terms_e-document.htm). Attention is drawn to the limitation of liability, indemnification and jurisdiction issues defined therein. Any holder of this document is advised that information contained hereon reflects the Company's findings at the time of its intervention only and within the limits of Client's instructions, if any. The Company's sole responsibility is to its Client and this document does not exonerate parties to a transaction from exercising all their rights and obligations under the transaction documents. This document cannot be reproduced except in full, without prior written approval of the Company. Any unauthorized alteration, forgery or falsification of the content or appearance of this document is unlawful and offenders may be prosecuted to the fullest extent of the law.

Unless otherwise stated the results shown in this test report refer only to the sample(s) tested and such sample(s) are retained for 30 days only.

Test Report No.

DHKS240082636

Date: 18/10/2024

## Sludge Sampling Record

Tracking no. 2410070256

Sampling Date: 07/10/2024

Client Name: CHITTAGONG DENIM MILLS LTD

Sample Types: Sludge

									GPS Tracking info.
No.	Sampling No.	Locations	Time	Colour (Visual)	Sample Volume (L)	Containers	Sludge Location	Characteristic Descriptions/Remarks	
1	Sludge	ETP	16:50	Black	1 kg	2	Bank		N24°11'606' E090°26'445'
Sludge Disposal pathway					If sludge not found, describe the reason				
<p>The WW Guideline defines seven ZDHC Disposal Pathways, they are:</p> <ul style="list-style-type: none"> <li>• ZDHC Disposal Pathway A - Offsite Incineration at &gt;1000oC</li> <li>• ZDHC Disposal Pathway B - Landfill with Significant Control Measures</li> <li>• ZDHC Disposal Pathway C - Building Products Processed at &gt;1000oC</li> <li>• ZDHC Disposal Pathway D - Landfill with Limited Control Measures</li> <li>• ZDHC Disposal Pathway E - Offsite Incineration and Building Products Processed at &lt;1000oC</li> <li>• ZDHC Disposal Pathway F - Landfills with No Control Measures</li> <li>• ZDHC Disposal Pathway G - Land Application</li> </ul>									

Sampling by: *[Signature]*

Checked by: *[Signature]*

Confirmed by Client:



This document is issued by the Company subject to its General Conditions of Service printed overleaf, available on request or accessible at [www.sgs.com/terms\\_and\\_conditions.htm](http://www.sgs.com/terms_and_conditions.htm) and, for electronic format documents, subject to Terms and Conditions for Electronic Documents at [www.sgs.com/terms\\_e-document.htm](http://www.sgs.com/terms_e-document.htm). Attention is drawn to the limitation of liability, indemnification and jurisdiction issues defined therein. Any holder of this document is advised that information contained hereon reflects the Company's findings at the time of its intervention only and within the limits of Client's instructions, if any. The Company's sole responsibility is to its Client and this document does not exonerate parties to a transaction from exercising all their rights and obligations under the transaction documents. This document cannot be reproduced except in full, without prior written approval of the Company. Any unauthorized alteration, forgery or falsification of the content or appearance of this document is unlawful and offenders may be prosecuted to the fullest extent of the law.

Unless otherwise stated the results shown in this test report refer only to the sample(s) tested and such sample(s) are retained for 30 days only.

**Annex C: Limit according to regulation / Contract limit with centralized ETP (if proceed)**

**LOCAL WASTEWATER DISCHARGE REQUIREMENTS BASED ON The Environment Conservation Rules, 2023 (BANGLADESH LOCAL REGULATION-SCHEDULE-5)**

The Environment Conservation Rules, 2023				
SCHEDULE-5				
Paramters	CAS No.		Effluent	
			Value	Unit
pH Value (min.)	-	-	6.0	-
pH Value (max.)	-	-	9.0	-
Temperature	-	-	Maximum 5 °C above the temperature of the water body	°C
Biochemical Oxygen Demand (BOD5 at 20 °C)	-	<	30	mg/L
Chemical Oxygen Demand (COD)	-	<	200	mg/L
Total Suspended Solids (TSS)	-	<	100	mg/L
Total Dissolved Solid(TDS)	-	<	2100	mg/L
Sulfide	-	<	2.0	mg/L
Oil and Grease	-	<	10	mg/L
Cadmium (Cd)	7440-43-9	<	0.02	mg/L
Lead (Pb)	7439-92-1	<	0.1	mg/L
Nickel (Ni)	7440-02-0	<	1.0	mg/L
Chromium (Total Cr)	7440-47-3	<	0.5	mg/L
Cobalt (Co)	7440-48-4	<	0.5	mg/L
Phenol Compounds	-	<	1.0	mg/L

\*\*\*\*\*

This document is issued by the Company subject to its General Conditions of Service printed overleaf, available on request or accessible at [www.sgs.com/terms\\_and\\_conditions.htm](http://www.sgs.com/terms_and_conditions.htm) and, for electronic format documents, subject to Terms and Conditions for Electronic Documents at [www.sgs.com/terms\\_e-document.htm](http://www.sgs.com/terms_e-document.htm). Attention is drawn to the limitation of liability, indemnification and jurisdiction issues defined therein. Any holder of this document is advised that information contained hereon reflects the Company's findings at the time of its intervention only and within the limits of Client's instructions, if any. The Company's sole responsibility is to its Client and this document does not exonerate parties to a transaction from exercising all their rights and obligations under the transaction documents. This document cannot be reproduced except in full, without prior written approval of the Company. Any unauthorized alteration, forgery or falsification of the content or appearance of this document is unlawful and offenders may be prosecuted to the fullest extent of the law.

Unless otherwise stated the results shown in this test report refer only to the sample(s) tested and such sample(s) are retained for 30 days only.