

TEST REPORT

FACTORY INFORMATION

Name	:	İSKUR BOYA TEKSTİL TİC. VE SAN. A.Ş.
Address	:	Havaalanı Yolu Üzeri Karacasu Mevkii Dulkadiroğlu / KAHRAMANMARAŞ
Telephone / Fax	:	0 344 251 32 58
VAT Office / Number	:	AKSU / 4810173148
Application Date / Number	:	25.07.2024 / T-131923-2024-02

SAMPLE INFORMATION

Sample Type	:	Wastewater
Sample Name	:	Untreated Wastewater Sample
Number of Samples	:	1
Date of Sampling	:	07.08.2024
Sampling Location	:	Untreated Wastewater (N:37° 31' 14.64'' - E:36° 58' 11.78'')
Sampling Method	:	6 Hours Composite
Sample Arrival Type	:	Sampling by our Laboratory (Seal: 26432)
Sample Arrival Date	:	08.08.2024
Sample ID	:	AS-08082024-006
Test Performing Period	:	08.08.2024 - 04.09.2024
Report Date	:	05.09.2024
Report Number	:	R-131923-2024-005

TYPE OF WASTEWATER DISCHARGE

Type of Wastewater Discharge	:	Direct Discharge
Arrival Temperature at Lab	:	5,4 °C
Comments	:	Samples received within 18 hours.
Sampler Accreditation Certification Number	:	ZDHC-A-23-E-C001068-R330B-695C5
Has the Parameter(s) Exceeded Maximum Holding Time	:	Not Exceeded

Factory Name: İSKUR BOYA TEKSTİL TİC. VE SAN. A.Ş.			Sample Name			Untreated Wastewater Sample			ZDHC Limits		
Factory Address: Havaalanı Yolu Üzeri Karacasu Mevkii Dulkadiroğlu / KAHRAMANMARAŞ			Date of Sampling			07.08.2024					
			Sampling Location			Untreated Wastewater					
			Sampling Start - End time			09:00 – 15:00					
			Sample Arrival Date			08.08.2024					
			Sample ID			AS-08082024-006					
ITEMS	CAS No.	Methods	Lab Reporting Limit	ZDHC Reporting Limit	Unit	Untreated Wastewater Sample Results	Foundational Limit mg/L	Progressive Limit mg/L	Aspirational Limit mg/L		
ZDHC MRSL WASTEWATER PARAMETERS AND REPORTING LIMITS, TABLES 1A-1T											
1A. Alkylphenols (APs) and Alkylphenol Ethoxylates (APEOs); including all isomers											
Nonylphenol ethoxylates (NPEO)	9016-45-9, 26027-38-3, 37205-87-1, 68412-54-4, 127087-87-0	ISO 18857-2	0,5	5	µg/L	n.d.	-	-	-		
Nonylphenol (NP), mixed isomers	104-40-5, 11066-49-2, 25154-52-3, 84852-15-3,	ASTM D7065				n.d.	-	-	-		
Octylphenol ethoxylates (OPEO)	9002-93-1, 9036-19-5, 68987-90-6					n.d.	-	-	-		
Octylphenol (OP), mixed isomers	140-66-9, 1806-26-4, 27193-28-8	ISO 18254-1				n.d.	-	-	-		
1B. Anti- Microbials & Biocides											
o-Phenylphenol (+salts)	90-43-7	USEPA 8270E + BS EN 12673-1999	1	100	µg/L	n.d.	-	-	-		
Triclosan	3380-34-5	USEPA 8270E + BS EN 12673-1999	0,01	100		n.d.	-	-	-		
Permethrin	Multiple	USEPA 8270E	0,01	500		n.d.	-	-	-		
1C. Chlorinated Paraffins											
Medium-chain Chlorinated paraffins (MCCPs) (C14-C17)	85535-85-9	USEPA 8270E + BS EN 12673-1999	0,1	5	µg/L	n.d.	-	-	-		
Short-chain Chlorinated paraffin (C10 – C13)	85535-84-8	USEPA 3510 + ISO 18219-2				n.d.	-	-	-		
1D. Chlorobenzenes and Chlorotoluenes											
Monochlorobenzene	108-90-7	USEPA 8270E	0,02	0,2	µg/L	n.d.	-	-	-		
1,2-Dichlorobenzene	95-50-1					n.d.	-	-	-		
1,3-Dichlorobenzene	541-73-1					n.d.	-	-	-		
1,4-Dichlorobenzene	106-46-7					n.d.	-	-	-		
1,2,3-Trichlorobenzene	87-61-6					n.d.	-	-	-		
1,2,4-Trichlorobenzene	120-82-1					n.d.	-	-	-		
1,3,5-Trichlorobenzene	108-70-3					n.d.	-	-	-		
1,2,3,4-Tetrachlorobenzene	634-66-2					n.d.	-	-	-		
1,2,3,5-Tetrachlorobenzene	634-90-2					n.d.	-	-	-		
1,2,4,5-Tetrachlorobenzene	95-94-3					n.d.	-	-	-		
Pentachlorobenzene	608-93-5					n.d.	-	-	-		
Hexachlorobenzene	118-74-1					n.d.	-	-	-		
2-Chlorotoluene	95-49-8					n.d.	-	-	-		
3-Chlorotoluene	108-41-8					n.d.	-	-	-		
4-Chlorotoluene	106-43-4					n.d.	-	-	-		
2,3-Dichlorotoluene	32768-54-0					n.d.	-	-	-		
2,4-Dichlorotoluene	95-73-8					n.d.	-	-	-		
2,5-Dichlorotoluene	19398-61-9					n.d.	-	-	-		
2,6-Dichlorotoluene	118-69-4					n.d.	-	-	-		
3,4-Dichlorotoluene	95-75-0					n.d.	-	-	-		
3,5-Dichlorotoluene	25186-47-4					n.d.	-	-	-		

This report, which belongs to the İSKUR BOYA TEKSTİL TİC. VE SAN. A.Ş. may not be reproduced, in whole or in part, without the written consent of Alka Laboratories. Unsigned and unsealed reports are invalid. The test results represent only these samples. The number of pages is 11 and it is prepared in two copies. E-signed reports are sent digitally to the relevant customers / institutions / organizations. Test results are representative of this sample only. ALKA Laboratories disclaims its responsibility for any negativities that may affect the analysis result during the collection, protection, preservation and transportation of the samples sent to ALKA Laboratories for analysis by the customer and/or delivered by the company. This report cannot be used in official transactions related to Environmental Legislation.

Factory Name: İSKUR BOYA TEKSTİL TİC. VE SAN. A.Ş.			Sample Name			Untreated Wastewater Sample			ZDHC Limits		
Factory Address: Havaalanı Yolu Üzeri Karacasu Mevkii Dulkadiroğlu / KAHRAMANMARAŞ			Date of Sampling			07.08.2024					
			Sampling Location			Untreated Wastewater					
			Sampling Start - End time			09:00 – 15:00					
			Sample Arrival Date			08.08.2024					
			Sample ID			AS-08082024-006					
ITEMS	CAS No.	Methods	Lab Reporting Limit	ZDHC Reporting Limit	Unit	Untreated Wastewater Sample Results	Foundational Limit mg/L	Progressive Limit mg/L	Aspirational Limit mg/L		
2,3,4-Trichlorotoluene	7359-72-0	USEPA 8270E	0,02	0,2	µg/L	n.d.	-	-	-		
2,3,6-Trichlorotoluene	2077-46-5					n.d.	-	-	-		
2,4,5-Trichlorotoluene	6639-30-1					n.d.	-	-	-		
2,4,6-Trichlorotoluene	23749-65-7					n.d.	-	-	-		
3,4,5-Trichlorotoluene	21472-86-6					n.d.	-	-	-		
2,3,4,5-Tetrachlorotoluene	76057-12-0					n.d.	-	-	-		
2,3,5,6-Tetrachlorotoluene	875-40-1					n.d.	-	-	-		
2,3,4,6-Tetrachlorotoluene	29733-70-8					n.d.	-	-	-		
Pentachlorotoluene	877-11-2					n.d.	-	-	-		
1E. Chlorophenols											
2-Chlorophenol	95-57-8	USEPA 3510C+ EPA 8041A	0,5	0,5	µg/L	n.d.	-	-	-		
3-Chlorophenol	108-43-0					n.d.	-	-	-		
4-Chlorophenol	106-48-9					n.d.	-	-	-		
2,3-Dichlorophenol	576-24-9					n.d.	-	-	-		
2,4-Dichlorophenol	120-83-2					n.d.	-	-	-		
2,5-Dichlorophenol	583-78-8					n.d.	-	-	-		
2,6-Dichlorophenol	87-65-0					n.d.	-	-	-		
3,4-Dichlorophenol	95-77-2					n.d.	-	-	-		
3,5-Dichlorophenol	591-35-5					n.d.	-	-	-		
2,3,4-Trichlorophenol	15950-66-0					n.d.	-	-	-		
2,3,5-Trichlorophenol	933-78-8					n.d.	-	-	-		
2,3,6-Trichlorophenol	933-75-5					n.d.	-	-	-		
2,4,5-Trichlorophenol	95-95-4					n.d.	-	-	-		
2,4,6-Trichlorophenol	88-06-2					n.d.	-	-	-		
3,4,5-Trichlorophenol	609-19-8					n.d.	-	-	-		
2,3,4,5-Tetrachlorophenol	4901-51-3					n.d.	-	-	-		
2,3,4,6-Tetrachlorophenol	58-90-2					n.d.	-	-	-		
2,3,5,6-Tetrachlorophenol	935-95-5	n.d.	-	-	-						
Pentachlorophenol	87-86-5	n.d.	-	-	-						
1F. N,N-di-methylformamide(DMFa)											
Dimethyl formamide; N,N-dimethylformamide (DMFa)	68-12-2	EPA 5030+EPA8260	10	1000	µg/L	n.d.	-	-	-		
1G. Dyes – Carcinogenic or Equivalent Concern											
Basic violet 3 with >0.1% of Michler's Ketoneb	548-62-9	DIN 54231	20	500	µg/L	n.d.	-	-	-		
C.I. Acid Red 26	3761-53-3					n.d.	-	-	-		
C.I. Acid Violet 49	1694-09-3					n.d.	-	-	-		
C.I. Basic Blue 26 (with Michler's Ketone > 0.1%)	2580-56-5					n.d.	-	-	-		
C.I. Basic Green 4 (Malachite Green Chloride)	569-64-2					n.d.	-	-	-		
C.I. Basic Green 4 (Malachite Green Oxalate)	2437-29-8					n.d.	-	-	-		
C.I. Basic Green 4 (Malachite Green)	10309-95-2					n.d.	-	-	-		
C.I. Basic Red 9	569-61-9					n.d.	-	-	-		

This report, which belongs to the İSKUR BOYA TEKSTİL TİC. VE SAN. A.Ş. may not be reproduced, in whole or in part, without the written consent of Alka Laboratories. Unsigned and unsealed reports are invalid. The test results represent only these samples. The number of pages is 11 and it is prepared in two copies. E-signed reports are sent digitally to the relevant customers / institutions / organizations. Test results are representative of this sample only. ALKA Laboratories disclaims its responsibility for any negativities that may affect the analysis result during the collection, protection, preservation and transportation of the samples sent to ALKA Laboratories for analysis by the customer and/or delivered by the company. This report cannot be used in official transactions related to Environmental Legislation.

Factory Name: İSKUR BOYA TEKSTİL TİC. VE SAN. A.Ş.			Sample Name			Untreated Wastewater Sample		ZDHC Limits			
Factory Address: Havaalanı Yolu Üzeri Karacasu Mevkii Dulkadiroğlu / KAHRAMANMARAŞ			Date of Sampling			07.08.2024					
			Sampling Location			Untreated Wastewater					
			Sampling Start - End time			09:00 – 15:00					
			Sample Arrival Date			08.08.2024					
			Sample ID			AS-08082024-006					
ITEMS	CAS No.	Methods	Lab Reporting Limit	ZDHC Reporting Limit	Unit	Untreated Wastewater Sample Results	Foundational Limit mg/L	Progressive Limit mg/L	Aspirational Limit mg/L		
C.I. Basic Violet 14	632-99-5	DIN 54231	20	500	µg/L	n.d.	-	-	-		
C.I. Direct Black 38	1937-37-7					n.d.	-	-	-		
C.I. Direct Blue 6	2602-46-2					n.d.	-	-	-		
C.I. Direct Red 28	573-58-0					n.d.	-	-	-		
C.I. Disperse Blue 1	2475-45-8					n.d.	-	-	-		
C.I. Disperse Blue 3	2475-46-9					n.d.	-	-	-		
Disperse Orange 11	82-28-0					n.d.	-	-	-		
IH. Dyes – Disperse (Allergenic)											
Disperse Blue 102	12222-97-8	With Reference to In House T512 (Modified from DIN 54231) ZDHC Wastewater Guidelines followed by LC-MS/MS analysis	20	50	µg/L	n.d.	-	-	-		
Disperse Blue 106	12223-01-7					n.d.	-	-	-		
Disperse Blue 124	61951-51-7					n.d.	-	-	-		
Disperse Blue 26	3860-63-7					n.d.	-	-	-		
Disperse Blue 35	12222-75-2, 56524-77-7					n.d.	-	-	-		
Disperse Blue 7	3179-90-6					n.d.	-	-	-		
Disperse Brown 1	23355-64-8					n.d.	-	-	-		
Disperse Orange 1	2581-69-3					n.d.	-	-	-		
Disperse Orange 3	730-40-5					n.d.	-	-	-		
Disperse Orange 37/59/76	13301-61-6					n.d.	-	-	-		
Disperse Red 1	2872-52-8					n.d.	-	-	-		
Disperse Red 11	2872-48-2					n.d.	-	-	-		
Disperse Red 17	3179-89-3					n.d.	-	-	-		
Disperse Yellow 1	119-15-3					n.d.	-	-	-		
Disperse Yellow 3	2832-40-8					n.d.	-	-	-		
Disperse Yellow 39	12236-29-2					n.d.	-	-	-		
Disperse Yellow 49	54824-37-2					n.d.	-	-	-		
Disperse Yellow 9	6373-73-5	n.d.	-	-	-						
II. Dyes – Navy Blue Colourant											
Component 1: C39H23Cl-CrN7O12S 2Na	118685-33-9	DIN 54231	20	500	µg/L	n.d.	-	-	-		
Component 2: C46H-30CrN10O20S2 3Na	Not Allocated					n.d.	-	-	-		
IJ. Flame Retardants											
2,2-bis(bromomethyl)- 1,3-propanediol (BBMP)	3296-90-0	USEPA 8270E	0,1	Textile:25 Leather:5	µg/L	n.d.	-	-	-		
Bis(2,3-dibromopropyl) phosphate (BIS)	5412-25-9					n.d.	-	-	-		
Decabromodiphenyl ether (DecaBDE)	1163-19-5					0,03	Textile:25 Leather:5	n.d.	-	-	-
Hexabromocyclodecane (HBCDD)	3194-55-6							n.d.	-	-	-
Octabromodiphenyl ether (OctaBDE)	32536-52-0		n.d.	-				-	-		
Pentabromodiphenyl ether (PentaBDE)	32534-81-9		n.d.	-				-	-		
Polybromobiphenyls (PBB)	59536-65-1		0,1	Textile:25 Leather:5		n.d.	-	-	-		
Tetrabromobisphenol A (TBBPA)	79-94-7					n.d.	-	-	-		

This report, which belongs to the İSKUR BOYA TEKSTİL TİC. VE SAN. A.Ş. may not be reproduced, in whole or in part, without the written consent of Alka Laboratories. Unsigned and unsealed reports are invalid. The test results represent only these samples. The number of pages is 11 and it is prepared in two copies. E-signed reports are sent digitally to the relevant customers / institutions / organizations. Test results are representative of this sample only. ALKA Laboratories disclaims its responsibility for any negativities that may affect the analysis result during the collection, protection, preservation and transportation of the samples sent to ALKA Laboratories for analysis by the customer and/or delivered by the company. This report cannot be used in official transactions related to Environmental Legislation.

Factory Name: İSKUR BOYA TEKSTİL TİC. VE SAN. A.Ş.			Sample Name			Untreated Wastewater Sample		ZDHC Limits		
Factory Address: Havaalanı Yolu Üzeri Karacasu Mevkii Dulkadiroğlu / KAHRAMANMARAŞ			Date of Sampling			07.08.2024				
			Sampling Location			Untreated Wastewater				
			Sampling Start - End time			09:00 – 15:00				
			Sample Arrival Date			08.08.2024				
			Sample ID			AS-08082024-006				
ITEMS	CAS No.	Methods	Lab Reporting Limit	ZDHC Reporting Limit	Unit	Untreated Wastewater Sample Results	Foundational Limit mg/L	Progressive Limit mg/L	Aspirational Limit mg/L	
Tris-(2-chloro-1-methylethyl) phosphate (TCPP)	13674-84-5	USEPA 8270E	0,2	Textile:25 Leather:5	µg/L	n.d.	-	-	-	
Tris(1-aziridinyl) phosphine oxide (TEPA)	545-55-1		0,1	Textile:25 Leather:5		n.d.	-	-	-	
Tris(1,3-dichloro-isopropyl) phosphate (TDCP)	13674-87-8					n.d.	-	-	-	
Tris(2-chloroethyl) phosphate (TCEP)	115-96-8					n.d.	-	-	-	
Tris(2,3,-dibromopropyl)- phosphate (TRIS)	126-72-7					n.d.	-	-	-	
Decabromobiphenyl (DecaBB)	13654-09-6					0,03	25	n.d.	-	-
Dibromobiphenyls (DiBB)	Multiple		n.d.	-				-	-	
Octabromobiphenyls (OctaBB)			n.d.	-				-	-	
Dibromopropylether			21850-44-2	n.d.				-	-	-
Heptabromodiphenyl ether (HeptaBDE)	68928-80-3		n.d.	-				-	-	
Hexabromodiphenyl ether (HexaBDE)	36483-60-0		n.d.	-				-	-	
Monobromobiphenyls (MonoBB)	Multiple		n.d.	-				-	-	
Monobromodiphenylethers (MonoBDEs)			n.d.	-				-	-	
Nonabromobiphenyls (NonaBB)			n.d.	-				-	-	
Nonabromodiphenyl ether (NonaBDE)	63936-56-1		n.d.	-				-	-	
Tetrabromodiphenyl ether (TetraBDE)	40088-47-9	n.d.	-	-	-					
Tribromodiphenylethers (TriBDEs)	Multiple	n.d.	-	-	-					
Boric acid	10043-35-3 11113-50-1	USEPA 3050 + USEPA 6010D, ISO 11885	50	100	µg/L	162	-	-	-	
Diboron trioxide	1303-86-2									
Disodium octaborate	12008-41-2									
Disodium tetraborate anhydrous	1303-96-4 1330-43-4									
Tetraboron disodium heptaoxide, hydrate	12267-73-1									
IK. Glycols / Glycol Ethers										
2-ethoxyethanol	110-80-5	USEPA 8270E	0,1	50	µg/L	n.d.	-	-	-	
2-ethoxyethyl acetate	111-15-9		0,2			n.d.	-	-	-	
2-methoxyethanol	109-86-4		0,2			n.d.	-	-	-	
2-methoxyethylacetate	110-49-6		0,1			n.d.	-	-	-	
2-methoxypropylacetate	70657-70-4		0,2			n.d.	-	-	-	
Bis(2-methoxyethyl)-ether	111-96-6		0,1			n.d.	-	-	-	
Ethylene glycol dimethyl ether	110-71-4		0,2			n.d.	-	-	-	
Triethylene glycol dimethyl ether	112-49-2		0,1			n.d.	-	-	-	
IL. Halogenated Solvents										
1,2-dichloroethane	107-06-2	USEPA 5030 C 2003 + USEPA 8260 D 2017	1	1	µg/L	n.d.	-	-	-	
Methylene chloride	75-09-2	USEPA 8260D				n.d.	-	-	-	
Tetrachloroethylene	127-18-4					n.d.	-	-	-	
Trichloroethylene	79-01-6					n.d.	-	-	-	

This report, which belongs to the İSKUR BOYA TEKSTİL TİC. VE SAN. A.Ş. may not be reproduced, in whole or in part, without the written consent of Alka Laboratories. Unsigned and unsealed reports are invalid. The test results represent only these samples. The number of pages is 11 and it is prepared in two copies. E-signed reports are sent digitally to the relevant customers / institutions / organizations. Test results are representative of this sample only. ALKA Laboratories disclaims its responsibility for any negativities that may affect the analysis result during the collection, protection, preservation and transportation of the samples sent to ALKA Laboratories for analysis by the customer and/or delivered by the company. This report cannot be used in official transactions related to Environmental Legislation.

Factory Name: İSKUR BOYA TEKSTİL TİC. VE SAN. A.Ş.			Sample Name			Untreated Wastewater Sample		ZDHC Limits							
Factory Address: Havaalanı Yolu Üzeri Karacasu Mevkii Dulkadiroğlu / KAHRAMANMARAŞ			Date of Sampling			07.08.2024									
			Sampling Location			Untreated Wastewater									
			Sampling Start - End time			09:00 – 15:00									
			Sample Arrival Date			08.08.2024									
			Sample ID			AS-08082024-006									
ITEMS	CAS No.	Methods	Lab Reporting Limit	ZDHC Reporting Limit	Unit	Untreated Wastewater Sample Results	Foundational Limit mg/L	Progressive Limit mg/L	Aspirational Limit mg/L						
1M. Organotin Compounds															
Dipropyltin compounds (DPT)	Multiple	ISO 17353	0,01	0,01	µg/L	n.d.	-	-	-						
Mono-, di- and tri-butyltin derivatives						n.d.	-	-	-						
Mono-, di- and tri-methyltin derivatives	Multiple	ISO 17353	0,01	0,01	µg/L	n.d.	-	-	-						
Mono-, di- and tri-octyltin derivatives						n.d.	-	-	-						
Mono-, di- and tri-phenyltin derivatives						n.d.	-	-	-						
Tetrabutyltin compounds (TeBT)						n.d.	-	-	-						
Tripropyltin Compounds (TPT)						n.d.	-	-	-						
Tetraoctyltin compounds (TeOT)						n.d.	-	-	-						
Tricyclohexyltin (TCyHT)						n.d.	-	-	-						
Tetraethyltin Compounds (TeET)						n.d.	-	-	-						
1N. Other/Miscellaneous Chemicals															
AEEA [2-(2-aminoethylamino)ethanol]						111-41-1	EPA 538	10	500	µg/L	n.d.	-	-	-	
Bisphenol A	80-05-7	DIN EN ISO 18254-1	0,1	10	n.d.	-	-	-							
Thiourea	62-56-6	EPA 538	10	50	n.d.	-	-	-							
Quinoline	91-22-5	EPA 538	10	50	n.d.	-	-	-							
Borate, zinc salt	12767-90-7	USEPA 3050 + USEPA 6010D	10	100	280	-	-	-							
1O. Perfluorinated and Polyfluorinated Chemicals (PFCs)															
Perfluorooctane sulfonate (PFOS) and related substances, Perfluorooctanoic acid (PFOA)	Multiple	DIN 38407-42 (Modified)	0,0006	0,01	µg/L	n.d.	-	-	-						
Perfluorooctanoic acid (PFOA) related substances			0,0006	1		n.d.	-	-	-						
1P. Phthalates – including all other esters of ortho-phthalic acid															
1,2-benzenedicarboxylic acid, di-C6-8 branched and linear alkyl esters, C7-rich (DIHP)	71888-89-6 84777-06-0	USEPA 3510C 1996 + USEPA 8270E 2017	0,5	10	µg/L	n.d.	-	-	-						
1,2-benzenedicarboxylic acid, di-C7-11 branched and linear alkyl esters (DHNU)	68515-42-4 68515-50-4					n.d.	-	-	-						
Bis(2-methoxyethyl) phthalate (DMEP)	117-82-8					n.d.	-	-	-						
Butyl benzyl phthalate (BBP)	85-68-7					n.d.	-	-	-						
Di-cyclohexyl phthalate (DCHP)	84-61-7					n.d.	-	-	-						
Di-iso-decyl phthalate (DIDP)	26761-40-0					n.d.	-	-	-						
Di-iso-octyl phthalate (DIOP)	27554-26-3					n.d.	-	-	-						
Di-isobutyl phthalate (DIBP)	84-69-5					n.d.	-	-	-						
Di-isononyl phthalate (DINP)	28553-12-0					n.d.	-	-	-						
Di-n-hexyl phthalate (DnHP)	84-75-3					n.d.	-	-	-						
Di-n-octyl phthalate (DNOP)	117-84-0					n.d.	-	-	-						
Di-n-pentylphthalates	131-18-0					n.d.	-	-	-						
Di-n-propyl phthalate (DPRP)	131-16-8					n.d.	-	-	-						
Di(ethylhexyl) phthalate (DEHP)	117-81-7					n.d.	-	-	-						
Dibutyl phthalate (DBP)	84-74-2					n.d.	-	-	-						
Diethyl phthalate (DEP)	84-66-2					n.d.	-	-	-						
Diisopentylphthalates	605-50-5					n.d.	-	-	-						
Dinonyl phthalate (DNP)	84-76-4					n.d.	-	-	-						

This report, which belongs to the İSKUR BOYA TEKSTİL TİC. VE SAN. A.Ş. may not be reproduced, in whole or in part, without the written consent of Alka Laboratories. Unsigned and unsealed reports are invalid. The test results represent only these samples. The number of pages is 11 and it is prepared in two copies. E-signed reports are sent digitally to the relevant customers / institutions / organizations. Test results are representative of this sample only. ALKA Laboratories disclaims its responsibility for any negativities that may affect the analysis result during the collection, protection, preservation and transportation of the samples sent to ALKA Laboratories for analysis by the customer and/or delivered by the company. This report cannot be used in official transactions related to Environmental Legislation.

Factory Name: İSKUR BOYA TEKSTİL TİC. VE SAN. A.Ş.			Sample Name			Untreated Wastewater Sample			ZDHC Limits		
Factory Address: Havaalanı Yolu Üzeri Karacasu Mevkii Dulkadiroğlu / KAHRAMANMARAŞ			Date of Sampling			07.08.2024					
			Sampling Location			Untreated Wastewater					
			Sampling Start - End time			09:00 – 15:00					
			Sample Arrival Date			08.08.2024					
			Sample ID			AS-08082024-006					
ITEMS	CAS No.	Methods	Lab Reporting Limit	ZDHC Reporting Limit	Unit	Untreated Wastewater Sample Results	Foundational Limit mg/L	Progressive Limit mg/L	Aspirational Limit mg/L		
1Q. Polycyclic Aromatic Hydrocarbons (PAHs)											
Acenaphthene	83-32-9	USEPA 3510C 1996 + USEPA 8270E 2017	0,02	1	µg/L	n.d.	-	-	-		
Acenaphthylene	208-96-8					n.d.	-	-	-		
Anthracene	120-12-7					n.d.	-	-	-		
Benzo[a]anthracene	56-55-3					n.d.	-	-	-		
Benzo[a]pyrene (BaP)	50-32-8					n.d.	-	-	-		
Benzo[b]fluoranthene	205-99-2					n.d.	-	-	-		
Benzo[e]pyrene	192-97-2					n.d.	-	-	-		
Benzo[ghi]perylene	191-24-2					n.d.	-	-	-		
Benzo[j]fluoranthene	205-82-3					n.d.	-	-	-		
Benzo[k]fluoranthene	207-08-9					n.d.	-	-	-		
Chrysene	218-01-9					n.d.	-	-	-		
Dibenz[a,h]anthracene	53-70-3					n.d.	-	-	-		
Fluoranthene	206-44-0					n.d.	-	-	-		
Fluorene	86-73-7					n.d.	-	-	-		
Indeno[1,2,3-cd]pyrene	193-39-5					n.d.	-	-	-		
Naphthalene	91-20-3					n.d.	-	-	-		
Phenanthrene	85-01-8					n.d.	-	-	-		
Pyrene	129-00-0	n.d.	-	-	-						
1R. Restricted Aromatic Amines (Cleavable from Azo-colourants)											
2-naphthylamine	91-59-8	USEPA 8270E	0,1	0,1	µg/L	n.d.	-	-	-		
2-Naphthylammoniumacetate	553-00-4					n.d.	-	-	-		
2,4-xylidine	95-68-1					n.d.	-	-	-		
2,4,5-trimethylaniline	137-17-7					n.d.	-	-	-		
2,4,5-trimethylaniline hydrochloride	21436-97-5					n.d.	-	-	-		
2,6-xylidine	87-62-7					n.d.	-	-	-		
3,3'-dichlorobenzidine	91-94-1					n.d.	-	-	-		
3,3-dimethoxybenzidine	119-90-4					n.d.	-	-	-		
3,3-dimethylbenzidine	119-93-7					n.d.	-	-	-		
4-aminoazobenzene	60-09-3					n.d.	-	-	-		
4-aminodiphenyl	92-67-1					n.d.	-	-	-		
4-chloro-o-toluidine	95-69-2					n.d.	-	-	-		
4-chloro-o-toluidinium chloride	3165-93-3					n.d.	-	-	-		
4-chloroaniline	106-47-8					n.d.	-	-	-		

This report, which belongs to the İSKUR BOYA TEKSTİL TİC. VE SAN. A.Ş. may not be reproduced, in whole or in part, without the written consent of Alka Laboratories. Unsigned and unsealed reports are invalid. The test results represent only these samples. The number of pages is 11 and it is prepared in two copies. E-signed reports are sent digitally to the relevant customers / institutions / organizations. Test results are representative of this sample only. ALKA Laboratories disclaims its responsibility for any negativities that may affect the analysis result during the collection, protection, preservation and transportation of the samples sent to ALKA Laboratories for analysis by the customer and/or delivered by the company. This report cannot be used in official transactions related to Environmental Legislation.

Factory Name: İSKUR BOYA TEKSTİL TİC. VE SAN. A.Ş.			Sample Name			Untreated Wastewater Sample		ZDHC Limits		
Factory Address: Havaalanı Yolu Üzeri Karacasu Mevkii Dulkadiroğlu / KAHRAMANMARAŞ			Date of Sampling			07.08.2024				
			Sampling Location			Untreated Wastewater				
			Sampling Start - End time			09:00 – 15:00				
			Sample Arrival Date			08.08.2024				
			Sample ID			AS-08082024-006				
ITEMS	CAS No.	Methods	Lab Reporting Limit	ZDHC Reporting Limit	Unit	Untreated Wastewater Sample Results	Foundational Limit mg/L	Progressive Limit mg/L	Aspirational Limit mg/L	
4-methoxy-m-phenylene diammonium sulphate; 2,4-diaminoanisole sulphate	39156-41-7	USEPA 8270E	0,1	0,1	µg/L	n.d.	-	-	-	
4-methoxy-m-phenylenediamine	615-05-4					n.d.	-	-	-	
4-methyl-m-phenylenediamine	95-80-7					n.d.	-	-	-	
4,4-methylenbis-(2-chloro-aniline)	101-14-4					n.d.	-	-	-	
4,4-methylenedi-o-toluidine	838-88-0					n.d.	-	-	-	
4,4-methylenedianiline	101-77-9					n.d.	-	-	-	
4,4-oxydianiline	101-80-4					n.d.	-	-	-	
4,4-thiodianiline	139-65-1					n.d.	-	-	-	
5-nitro-o-toluidine	99-55-8					n.d.	-	-	-	
6-methoxy-m-toluidine	120-71-8					n.d.	-	-	-	
Benzidine	92-87-5					n.d.	-	-	-	
o-aminoazotoluene	97-56-3					n.d.	-	-	-	
o-anisidine	90-04-0					n.d.	-	-	-	
o-toluidine	95-53-4					n.d.	-	-	-	
1S. UV Absorbers										
2-(2H-benzotriazol-2-yl)-4-(tert-butyl)-6-(sec-butyl)phenol (UV-350)	36437-37-3	USEPA 8270	1	100	µg/L	n.d.	-	-	-	
2-(2H-benzotriazol-2-yl)-4,6-ditertbutylphenol (UV-328)	25973-55-1					n.d.	-	-	-	
2-benzotriazol-2-yl-4,6-di-tertbutylphenol (UV-320)	3846-71-7					n.d.	-	-	-	
2,4-Di-tert-butyl-6-(5-chlorobenzotriazole-2-yl)phenol (UV-327)	3864-99-1					n.d.	-	-	-	
1T. Volatile Organic Compounds (VOC)										
Benzene	71-43-2	USEPA 8260D	1	1	µg/L	n.d.	-	-	-	
Xylene	1330-20-7	USEPA 8260D				n.d.	-	-	-	
Toluene	108-88-3	EPA 8260 D				n.d.	-	-	-	
m-cresol	108-39-4	USEPA 3510C+ EPA 8041A	0,5	1	µg/L	n.d.	-	-	-	
o-cresol	95-48-7					n.d.	-	-	-	
p-cresol	106-44-5					n.d.	-	-	-	

Remarks: n.d. = Not Detected

This report, which belongs to the İSKUR BOYA TEKSTİL TİC. VE SAN. A.Ş. may not be reproduced, in whole or in part, without the written consent of Alka Laboratories. Unsigned and unsealed reports are invalid. The test results represent only these samples. The number of pages is 11 and it is prepared in two copies. E-signed reports are sent digitally to the relevant customers / institutions / organizations. Test results are representative of this sample only. ALKA Laboratories disclaims its responsibility for any negativities that may affect the analysis result during the collection, protection, preservation and transportation of the samples sent to ALKA Laboratories for analysis by the customer and/or delivered by the company. This report cannot be used in official transactions related to Environmental Legislation.



SERİ NO: 005782

ALKA LABORATORIES		NUMUNE ALMA TUTANAĞI		DOKÜMAN NO: F-30							
Numune Elez Resmî Telp Yazar: <input type="checkbox"/> Evet <input type="checkbox"/> Hayır Tarih: Sayısı:		Testin Adı: İSKUR BOYA TEKSTİL TİC. VE SAN. A.Ş. Testin Adresi: HAVAAALANI YOLU ÜZERİ KARACASU MEVKİİ PK.151 DULKADİROĞLU / KAHRAMANMARAŞ Tel: 0 344 251 32 58 Fax: Vergi Dairesi: AKSU Vergi No: 4810173148		Cins: ATIKSU Alınış Tarihi: 07.08.2024 Saati: 09:00 - 15:00 Alınış Yeri: A.A.T. GRİŞ Alınış Amacı: ZDHC ANALİZİ Sahibi Numune Teslim: <input type="checkbox"/> İnternetçiler <input type="checkbox"/> İstenmiştir							
Hava Durumu: Güneşli Hava Sıcaklığı: 35 °C Koordinatlar: 37°31'14.64" - 36°58'11.98"		Adet numune alınmış olup, adet paket numune teslim edilmiştir.		Adet Paket: <input type="checkbox"/> Anlık <input type="checkbox"/> Anlık <input type="checkbox"/> Kompozit 6 saatlik <input type="checkbox"/> Kompozit 24 saatlik							
Su-Arıtma-Dezile Sayısı, İşme ve Kullanma Sayı Numaraları: Sektör Tablo No: ZDHC WWG V2.1 TABLO 1A - IT ARASI Numune Sıcaklığı: 38.2 °C pH: 8.20 Elektriksel İletkenlik: 8102 µS/cm Tuzluluk: 4.26 Çözünürlük Oksijen (mg/L): 6.32 Oksijen Doymunluk(%): 67.4 Derinlik: m Derinlik: m Seccih Derinlik: m		Toprak kirliliğine sebep olan madde veya testin vb.: Zemin Yapılıyor: <input type="checkbox"/> EVET <input type="checkbox"/> Sade <input type="checkbox"/> Kuru <input type="checkbox"/> HAYIR Numunenin temal ettiği tarla veya arazi büyüklüğü:		Katı Atık Numaraları: Cinsi: <input type="checkbox"/> Evsel <input type="checkbox"/> Endüstriyel <input type="checkbox"/> Evsel ve Endüstriyel							
Yalıtım Numaraları: Cinsi:		Koruma Ürünleri:		Özet Notlar:							
Kap No	Numune Kabı Cinsi	Numune Miktarı	Bakılacak Parametre(ler)	Sıvı/ Katı	HNO ₃ pH-2	H ₂ SO ₄ pH-2	NaOH pH-12	Cloro Asetat	EDTA	HCl pH-2	Özet Notlar
1	Cam	1 L	Aliylphenol (AP) and Aliylphenol Ethoxylates (APEOs) including all isomers	✓							ALKA ÇEVRE LAB. 26432 NOLU MÜHÜR İLE MÜHÜRLENMİŞTİR.
2	Cam	1 L	Azot Monoksit & Dioksit	✓							
3	Cam	1 L	Chlorinated Paraffin	✓							
4	Cam	1 L	Chlorobenzenes and Chlorotoluenes	✓							
5	Cam	1 L	Chlorophenols	✓							
6	Cam	1 L	DMFs	✓							
7	Cam	1 L	Restricted Aromatic Amines (Cleavable from Azo-colourants)	✓							
8	Cam	1 L	Dyes - Carcinogenic or Equiv. Concern, Dyes - Disperse (Sensitizing), Dyes - Navy Blue Colourant	✓							
İş bu tutanak tarafsızca imza altına alınmış olup, yukarıda belirtilen numune testi sahibi veya vekil gültünlüğünde yerinde alınarak ambalajlanmış ve mühürlenmiştir.											
Tutanağı okuydu: <input type="checkbox"/> Evet <input type="checkbox"/> Hayır <input type="checkbox"/> Yoktur						Yetkili İmzalar:					
İmza: AYDIN Numune Alma Yetkilisi						Numune Alınış Yeri Sahibi veya Yetkilisi: Yunus PULAT					
ALKA İNŞAAT TEKSTİL ELEKTRİK ÇEVRE SAN. VE TİC. LTD. ŞTİ Merkez: İstanbul Deri OSB Arama Cad. Dilek Sok. No:2/A Tuzla / İSTANBUL - Gebze Şube: Yenikent Mah. 2402 Sok. No:17/A Gebze/KOCAELİ Telefon: 0 216 446 91 22 - 0 262 721 41 41 E-mail: alka@alkacevre.com.tr Web: http://www.alkacevre.com.tr											

Örnekler id : ZDHC-A-23-E-C001068-R3308-499C5

SERİ NO: 005782

ALKA LABORATORIES		NUMUNE ALMA TUTANAĞI		DOKÜMAN NO: F-30							
Numune Elez Resmî Telp Yazar: <input type="checkbox"/> Evet <input type="checkbox"/> Hayır Tarih: Sayısı:		Testin Adı: İSKUR BOYA TEKSTİL TİC. VE SAN. A.Ş. Testin Adresi: HAVAAALANI YOLU ÜZERİ KARACASU MEVKİİ PK.151 DULKADİROĞLU / KAHRAMANMARAŞ Tel: 0 344 251 32 58 Fax: Vergi Dairesi: AKSU Vergi No: 4810173148		Cins: ATIKSU Alınış Tarihi: 07/08/24 Saati: 09:00 - 15:00 Alınış Yeri: A.A.T. GRİŞ Alınış Amacı: ZDHC ANALİZİ Sahibi Numune Teslim: <input type="checkbox"/> İnternetçiler <input type="checkbox"/> İstenmiştir							
Hava Durumu: Güneşli Hava Sıcaklığı: 35 °C Koordinatlar: 37°31'14.64" - 36°58'11.98"		Adet numune alınmış olup, adet paket numune teslim edilmiştir.		Adet Paket: <input type="checkbox"/> Anlık <input type="checkbox"/> Anlık <input type="checkbox"/> Kompozit 6 saatlik <input type="checkbox"/> Kompozit 24 saatlik							
Su-Arıtma-Dezile Sayısı, İşme ve Kullanma Sayı Numaraları: Sektör Tablo No: ZDHC WWG V2.1 TABLO 1A - IT ARASI Numune Sıcaklığı: 38.2 °C pH: 8.20 Elektriksel İletkenlik: 8102 µS/cm Tuzluluk: 4.26 Çözünürlük Oksijen (mg/L): 6.32 Oksijen Doymunluk(%): 67.4 Derinlik: m Derinlik: m Seccih Derinlik: m		Toprak kirliliğine sebep olan madde veya testin vb.: Zemin Yapılıyor: <input type="checkbox"/> EVET <input type="checkbox"/> Sade <input type="checkbox"/> Kuru <input type="checkbox"/> HAYIR Numunenin temal ettiği tarla veya arazi büyüklüğü:		Katı Atık Numaraları: Cinsi: <input type="checkbox"/> Evsel <input type="checkbox"/> Endüstriyel <input type="checkbox"/> Evsel ve Endüstriyel							
Yalıtım Numaraları: Cinsi:		Koruma Ürünleri:		Özet Notlar:							
Kap No	Numune Kabı Cinsi	Numune Miktarı	Bakılacak Parametre(ler)	Sıvı/ Katı	HNO ₃ pH-2	H ₂ SO ₄ pH-2	NaOH pH-12	Cloro Asetat	EDTA	HCl pH-2	Özet Notlar
9	Cam	1 L	Flame Retardants	✓							ALKA ÇEVRE LAB. 26432 NOLU MÜHÜR İLE MÜHÜRLENMİŞTİR.
10	Cam	1 L	Glycols / Glycol Ethers	✓							
11	Cam	1 L	Halogenated Solvents	✓							
12	Cam	1 L	Organotin Compounds	✓							
13	Cam	1 L	Other/Miscellaneous Chemicals	✓							
14	Cam	1 L	Perfluorinated and Polyfluorinated Chemicals (PFCA)	✓							
15	Cam	1 L	Phthalates - including all other esters of ortho-phthalic acid	✓							
16	Cam	1 L	Polycyclic Aromatic Hydrocarbons (PAHs)	✓							
17	Cam	1 L	UV Absorbers	✓							
18	Cam	1 L	Volatile Organic Compounds (VOC)	✓							
İş bu tutanak tarafsızca imza altına alınmış olup, yukarıda belirtilen numune testi sahibi veya vekil gültünlüğünde yerinde alınarak ambalajlanmış ve mühürlenmiştir.											
Tutanağı okuydu: <input type="checkbox"/> Evet <input type="checkbox"/> Hayır <input type="checkbox"/> Yoktur						Yetkili İmzalar:					
İmza: AYDIN Numune Alma Yetkilisi						Numune Alınış Yeri Sahibi veya Yetkilisi: Yunus PULAT					
ALKA İNŞAAT TEKSTİL ELEKTRİK ÇEVRE SAN. VE TİC. LTD. ŞTİ Merkez: İstanbul Deri OSB Arama Cad. Dilek Sok. No:2/A Tuzla / İSTANBUL - Gebze Şube: Yenikent Mah. 2402 Sok. No:17/A Gebze/KOCAELİ Telefon: 0 216 446 91 22 - 0 262 721 41 41 E-mail: alka@alkacevre.com.tr Web: http://www.alkacevre.com.tr											

Örnekler id : ZDHC-A-23-E-C001068-R3308-499C5

This report, which belongs to the İSKUR BOYA TEKSTİL TİC. VE SAN. A.Ş. may not be reproduced, in whole or in part, without the written consent of Alka Laboratories. Unsigned and unsealed reports are invalid. The test results represent only these samples. The number of pages is 11 and it is prepared in two copies. E-signed reports are sent digitally to the relevant customers / institutions / organizations. Test results are representative of this sample only. ALKA Laboratories disclaims its responsibility for any negativities that may affect the analysis result during the collection, protection, preservation and transportation of the samples sent to ALKA Laboratories for analysis by the customer and/or delivered by the company. This report cannot be used in official transactions related to Environmental Legislation.

<p>PREPARED Report Responsible</p>	<p>APPROVED Laboratory Manager</p>	<p>SEAL</p> 
---	---	--

This certificate is a qualified electronic certificate according to the Electronic Signature Law No. 5070. This report is archived electronically by our laboratory.

END OF REPORT

TEST REPORT

FACTORY INFORMATION

Name	: İSKUR BOYA TEKSTİL TİC. VE SAN. A.Ş.
Address	: Havaalanı Yolu Üzeri Karacasu Mevkii Dulkadiroğlu / KAHRAMANMARAŞ
Telephone / Fax	: 0 344 251 32 58
VAT Office / Number	: AKSU / 4810173148
Application Date / Number	: 25.07.2024 / T-131923-2024-02

SAMPLE INFORMATION

Sample Type	: Wastewater
Sample Name	: Effluent Sample
Number of Samples	: 1
Date of Sampling	: 07.08.2024
Sampling Location	: Effluent (N:37° 31'14.60''- E:36° 58'11.58'')
Sampling Method	: 6 Hours Composite
Sample Arrival Type	: Sampling by our Laboratory (Seal: 26433)
Sample Arrival Date	: 08.08.2024
Sample ID	: AS-08082024-005
Test Performing Period	: 08.08.2024 - 04.09.2024
Report Date	: 05.09.2024
Report Number	: R-131923-2024-006

TYPE OF WASTEWATER DISCHARGE

Type of Wastewater Discharge	: Direct Discharge
Arrival Temperature at Lab	: 5,4 °C
Comments	: Samples received within 18 hours.
Sampler Accreditation Certification Number	: ZDHC-A-23-E-C001068-R330B-695C5
Has the Parameter(s) Exceeded Maximum Holding Time	: Not Exceeded

Factory Name: İSKUR BOYA TEKSTİL TİC. VE SAN. A.Ş.		Sample Name	Effluent Sample		ZDHC Limits			
Factory Address: Havaalanı Yolu Üzeri Karacasu Mevkii Dulkadiroğlu / KAHRAMANMARAŞ		Date of Sampling	07.08.2024					
		Sampling Location	Effluent					
		Sampling Start - End time	09:30 – 15:30					
		Sample Arrival Date	08.08.2024					
		Sample ID	AS-08082024-005					
ITEMS	CAS No.	Methods	Lab Reporting Limit	Unit	Effluent Sample Results	Foundational Limit mg/L	Progressive Limit mg/L	Aspirational Limit mg/L
ZDHC HEAVY METAL WASTEWATER PARAMETERS AND LIMITS, TABLE 2								
Antimony (Sb)		USEPA 3051A + USEPA 200.7	0,005	mg/L	n.d.	Textile and Leather: 0,1	Textile and Leather: 0,05	Textile and Leather: 0,01
Arsenic (As)		USEPA 3051A + USEPA 200.7	0,005		n.d.	Textile and Leather: 0,05	Textile and Leather: 0,01	Textile and Leather: 0,005
Barium (Ba)		USEPA 3051A + USEPA 200.7	0,01		0,014	Textile: Sample and report only		
Cadmium (Cd)		USEPA 3051A + USEPA 200.7	0,003		n.d.	Textile and Leather: 0,1	Textile and Leather: 0,05	Textile and Leather: 0,01
Chromium (VI)		SM 3500-Cr B	0,001		0,008	Textile: 0,05 Leather: 0,15	Textile: 0,005 Leather: 0,05	Textile: 0,001 Leather: 0,02
Chromium, total (Cr)		USEPA 3051A + USEPA 200.7	0,01		0,023	Textile: 0,2 Leather: 1,5	Textile: 0,1 Leather: 0,8	Textile: 0,05 Leather: 0,3
Cobalt (Co)		USEPA 3051A + USEPA 200.7	0,01		0,014	Textile and Leather: 0,05	Textile and Leather: 0,02	Textile and Leather: 0,01
Copper (Cu)		USEPA 3051A + USEPA 200.7	0,01		n.d.	Textile and Leather: 1	Textile and Leather: 0,5	Textile and Leather: 0,25
Lead (Pb)		USEPA 3051A + USEPA 200.7	0,01		n.d.	Textile and Leather: 0,1	Textile and Leather: 0,05	Textile and Leather: 0,01
Mercury (Hg)		ISO 11885	0,001		n.d.	Textile and Leather: 0,01	Textile and Leather: 0,005	Textile and Leather: 0,001
Nickel (Ni)		USEPA 3051A + USEPA 200.7	0,01		0,017	Textile and Leather: 0,2	Textile and Leather: 0,1	Textile and Leather: 0,05
Selenium (Se)		USEPA 3051A + USEPA 200.7	0,005		n.d.	Textile: Sample and report only		
Silver (Ag)		USEPA 3051A + USEPA 200.7	0,005		0,009	Textile and Leather: 0,1	Textile and Leather: 0,05	Textile and Leather: 0,005
Tin (Sn)		ISO 11885	0,05		n.d.	Textile: Sample and report only		
Zinc (Zn)		USEPA 3051A + USEPA 200.7	0,01		0,046	Textile and Leather: 5	Textile and Leather: 1	Textile and Leather: 0,5
ZDHC CONVENTIONAL AND ANION WASTEWATER PARAMETERS AND LIMITS, TABLE 3								
Ammonium-Nitrogen		SM 4500 NH3-F	0,01	mg/L	0,185	Textile: 10 Leather: 15	Textile: 1 Leather: 10	Textile: 0,5 Leather: 1
AOX		HACH LCK 390	0,1		n.d.	Textile only: 3	Textile only: 0,5	Textile only: 0,1
Biochemical Oxygen Demand 5-days concentration (BOD ₅)		SM 5210-B	2		7,2	Textile: 30 Leather: 50	Textile: 15 Leather: 30	Textile: 8 Leather: 20
Chemical Oxygen Demand (COD)		SM 5220-D	5		49	Textile: 150 Leather: 250	Textile: 80 Leather: 150	Textile: 40 Leather: 100
Chloride		ISO 10304-1	0,1	886,59	Textile and Leather: Sample and report only			
Colour (436 nm)		ISO 7887-B	0,3	m ⁻¹	2,06	7	5	2
Colour (525 nm)		ISO 7887-B			1,2	5	3	1
Colour (620 nm)		ISO 7887-B			0,96	3	2	1
Cyanide, total		APHA 4500-CN	0,02	mg/L	n.d.	Textile only: 0,2	Textile only: 0,1	Textile only: 0,05

This report, which belongs to the İSKUR BOYA TEKSTİL TİC. VE SAN. A.Ş. may not be reproduced, in whole or in part, without the written consent of Alka Laboratories. Unsigned and unsealed reports are invalid. The test results represent only these samples. The number of pages is 6 and it is prepared in two copies. E-signed reports are sent digitally to the relevant customers / institutions / organizations. Test results are representative of this sample only. ALKA Laboratories disclaims its responsibility for any negativities that may affect the analysis result during the collection, protection, preservation and transportation of the samples sent to ALKA Laboratories for analysis by the customer and/or delivered by the company. This report cannot be used in official transactions related to Environmental Legislation.

Factory Name: İSKUR BOYA TEKSTİL TİC. VE SAN. A.Ş.		Sample Name	Effluent Sample		ZDHC Limits			
Factory Address: Havaalanı Yolu Üzeri Karacasu Mevkii Dulkadiroğlu / KAHRAMANMARAŞ		Date of Sampling	07.08.2024					
		Sampling Location	Effluent					
		Sampling Start - End time	09:30 – 15:30					
		Sample Arrival Date	08.08.2024					
		Sample ID	AS-08082024-005					
ITEMS	CAS No.	Methods	Lab Reporting Limit	Unit	Effluent Sample Results	Foundational Limit mg/L	Progressive Limit mg/L	Aspirational Limit mg/L
Dissolved Oxygen (DO)		SM 4500-O-G	-	mg/L	6,94	Textile and Leather: Sample and report only		
E.coli		ISO 9308-2	1,8	MPN/100-ml	n.d.	Textile and Leather: 126 MPN/100-ml		
Oil & Grease		ISO 9377-2	0,1	mg/L	0,112	Textile: 10 Leather: 20	Textile: 2 Leather: 10	Textile: 0,5 Leather: 5
Persistent Foam		Visual	-	-	Absent	Textile and Leather: No indication of Persistent foam in receiving water		
pH		SM 4500-H	6-9	-	7,92	Textile and Leather: 6 - 9		
Total Phenols / Phenol Index		SM 5530-B	0,001	mg/L	n.d.	Textile and Leather: 0,5	Textile: 0,01 Leather: 0,3	Textile: 0,001 Leather: 0,1
Sulfate		ISO 10304-1	0,1		911,41	Textile and Leather: Sample and report only		
Sulfide		SM 4500-S2-D	0,01		n.d.	Textile: 0,5 Leather: 1	Textile: 0,05 Leather: 0,5	Textile: 0,01 Leather: 0,2
Sulfite		SM 4500-SO32-C	0,1		0,139	Textile only: 2	Textile only: 0,5	Textile only: 0,2
Temperature difference		SM 2550-B	-	°C	3,8	Δ+15	Δ+10	Δ+5
Total Chlorine		SM 4500-Cl G	0,03	mg/L	0,056	Textile and Leather: Sample and report only		
Total Dissolved Solids (TDS)		SM 2540-C	10		3640	Textile and Leather: Sample and report only		
Total Nitrogen		ISO 20236	0,25		17,36	Textile: 20 Leather: 35	Textile: 10 Leather: 20	Textile: 5 Leather: 10
Total Phosphorus		USEPA 200.7	0,05		1,343	Textile and Leather: 3	Textile: 0,5 Leather: 1	Textile: 0,1 Leather: 0,5
Total Suspended Solids (TSS)		SM 2540D	5		n.d.	Textile: 50 Leather: 70	Textile: 15 Leather: 50	Textile: 5 Leather: 20

Remarks:

n.d. = Not Detected

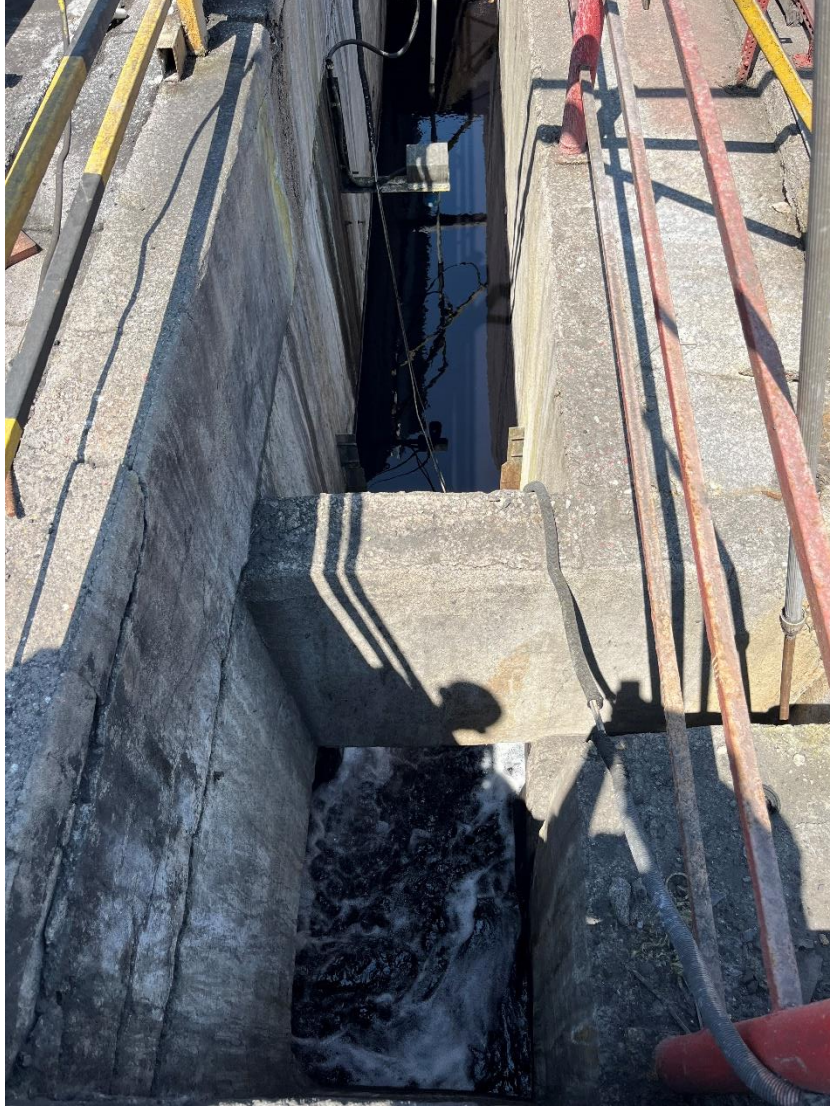

005780

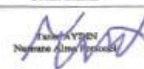
ALKA LABORATORIES		NUMUNE ALMA TUTANAĞI				SERİNO: 005780					
Namuneye Ekim İzmit Talap Formu <input type="checkbox"/> Evet <input type="checkbox"/> Yok Tarih: Sayısı:		Teslim Adı: İSKUR BOYA TEKSTİL TİC. VE SAN. A.Ş. Teslim Adresi: HAVAALANI YOLU ÜZERE KARACASU MEVKİİ P.K. 151 DULKADİROĞLU / KAHRAMANMARAŞ Tel: 0 344 251 33 58 Fax: Vergi Dairesi: AKSU Vergi: 4810173148				Cins: ATIKSU Alınış Tarihi: 07.08.2024 Saat: 09:30 15:30 Alınış Noktası: A.A.T. ÇIKIŞ Alınış Amacı: ZDHC ANALİZİ Sahibi Numune Teslimi: <input type="checkbox"/> İstenmemiştir <input type="checkbox"/> İstenmiştir					
Hava Durumu: Güneşli		Hava Sıcaklığı: 35 °C	Koordinatlar: 37°31'14.60" - 36°58'11.58"		Alınış Şekli: <input type="checkbox"/> Aşık <input checked="" type="checkbox"/> Kompozit 6 saatlik <input type="checkbox"/> Kompozit 24 saatlik						
Analiz Özetleri Su Analizi-Değer: Sıvı, İçme ve Kaliteli Su Numunesi Sıcaklık: 34.4 °C pH: 7.92 Elektriksel İletkenlik: 650 µS/cm Tuzluluk: 3.42 Çözümlenmiş Oksijen (mg/L): 6.94 Oksijen Doymululuğu(%): 72.6 Derinlik: m Debi: m ³ /saniye Sıcaklık Dışı: m		Toprak Numunesi: Toprak kirliliğine sebep olan madde veya tuz: Ziraat Yapılıp: <input type="checkbox"/> EVET (<input type="checkbox"/> Süs <input type="checkbox"/> Kuru) <input checked="" type="checkbox"/> HAYIR Numunesin temin ettiği tarla veya arazi büyüklüğü: Kaba Akış Numunesi: Cins: <input type="checkbox"/> Evsel <input type="checkbox"/> Endüstriyel <input type="checkbox"/> Evsel ve Endüstriyel Yalıtım Numunesi: Cins:									
Numune Kaydını		Koruma Üstlenimleri		Özellik Notları							
Kap No	Numune Kaba Cinsi	Numune Miktarı	Bakılacak Parametre(ler)	Sıvı/İçme	NO ₂ -pH-2	H ₂ SO ₄ -pH-2	NaOH-pH-12	Çinko Asetat	EDTA	İCİ-pH-2	Özellik Notları
1	Plastik	1 L	Ammonya-Nitrogen	✓		✓					ALKA ÇEVRE LAB. 26433 NOLU MÜHÜR İLE MÜHÜRLENMİŞTİR.
			Chemical Oxygen Demand (COD)	✓		✓					Kalıcı Kötük: yoktur.
			Total Nitrogen	✓		✓					
			Total Phosphorus	✓		✓					
2	Cam	1 L	Oil and Grease	✓		✓					
3	Cam	1 L	Phenol	✓		✓					
4	Plastik	1 L	AOX/Heavy Metals	✓		✓					
5	Sırtlı Kap	0.25 L	E.coli	✓							
İş bu tutanak taraflarınca imza altına alınmış olup, yukarıdaki nitelikleri belirtilen numune tesisi sahibi veya vekil gültünlüğünde periyodik olarak ambalajlanıp ve mühürlenmektedir. Tutanağın ek sayfası: <input type="checkbox"/> vardır (..... sayfa) <input type="checkbox"/> yoktur Yetkili İmzalar:  Numune Alınış Yeri Sahibi veya Yetkilisi: Yunus PULAT											
ALKA İNŞAAT TESTİL ELEKTRİK ÇEVRE SAN. VE TİC. LTD. ŞTİ. Merkez: İstanbul Deri OSB Arıca Cad. Dilek Sok. No:2/A Tuzla/İSTANBUL - Gebze Şube: Yenikent Mah. 2402 Sok. No:17A Gebze/KOCAELİ Telefon: 0 216 446 91 22 - 0 262 721 41 41 E-mail: alka@alkacevre.com.tr Web: http://www.alkacevre.com.tr											

Sampler Id : ZDHC-A-23-E-C001068-R3308-695C8

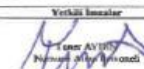
ALKA LABORATORIES		NUMUNE ALMA TUTANAĞI				SERİNO: 005780					
Namuneye Ekim İzmit Talap Formu <input type="checkbox"/> Evet <input type="checkbox"/> Yok Tarih: Sayısı:		Teslim Adı: İSKUR BOYA TEKSTİL TİC. VE SAN. A.Ş. Teslim Adresi: HAVAALANI YOLU ÜZERE KARACASU MEVKİİ P.K. 151 DULKADİROĞLU / KAHRAMANMARAŞ Tel: 0 344 251 33 58 Fax: Vergi Dairesi: AKSU Vergi: 4810173148				Cins: ATIKSU Alınış Tarihi: 07/08/2024 Saat: 09:30 15:30 Alınış Noktası: A.A.T. ÇIKIŞ Alınış Amacı: ZDHC ANALİZİ Sahibi Numune Teslimi: <input type="checkbox"/> İstenmemiştir <input type="checkbox"/> İstenmiştir					
Hava Durumu: Güneşli		Hava Sıcaklığı: 35 °C	Koordinatlar: 37°31'14.60" - 36°58'11.58"		Alınış Şekli: <input type="checkbox"/> Aşık <input checked="" type="checkbox"/> Kompozit 6 saatlik <input type="checkbox"/> Kompozit 24 saatlik						
Analiz Özetleri Su Analizi-Değer: Sıvı, İçme ve Kaliteli Su Numunesi Sıcaklık: 34.4 °C pH: 7.92 Elektriksel İletkenlik: 650 µS/cm Tuzluluk: 3.42 Çözümlenmiş Oksijen (mg/L): 6.94 Oksijen Doymululuğu(%): 72.6 Derinlik: m Debi: m ³ /saniye Sıcaklık Dışı: m		Toprak Numunesi: Toprak kirliliğine sebep olan madde veya tuz: Ziraat Yapılıp: <input type="checkbox"/> EVET (<input type="checkbox"/> Süs <input type="checkbox"/> Kuru) <input checked="" type="checkbox"/> HAYIR Numunesin temin ettiği tarla veya arazi büyüklüğü: Kaba Akış Numunesi: Cins: <input type="checkbox"/> Evsel <input type="checkbox"/> Endüstriyel <input type="checkbox"/> Evsel ve Endüstriyel Yalıtım Numunesi: Cins:									
Numune Kaydını		Koruma Üstlenimleri		Özellik Notları							
Kap No	Numune Kaba Cinsi	Numune Miktarı	Bakılacak Parametre(ler)	Sıvı/İçme	NO ₂ -pH-2	H ₂ SO ₄ -pH-2	NaOH-pH-12	Çinko Asetat	EDTA	İCİ-pH-2	Özellik Notları
6	Plastik	1 L	Total Chlorine	✓							ALKA ÇEVRE LAB. 26433 NOLU MÜHÜR İLE MÜHÜRLENMİŞTİR.
			Total Dissolved Solids (TDS)	✓							
			Chloride Sulfate	✓							
			Colour (Pt-Co) (430nm, 525nm, 620nm)	✓							
			Biochemical Oxygen Demand (BOD ₅)	✓							
			Total Suspended Solids (TSS)	✓							
7	Plastik	1 L	Cyanide	✓							0.001-0.011 0.1 ml of 10% Sodium Thiosulfate Keep cool - Invert 2°C and 5°C
8	Plastik	0.25 L	Sulfide	✓				✓			4 drops 2N zinc acetate 0.001-0.019 Keep cool - Invert 2°C and 5°C
9	Plastik	0.1 L	Sulfite	✓					✓		1 ml 2.5% EDTA Keep cool - Invert 2°C and 5°C
10	Cam	0.1 L	Chromium (VI)	✓							0.15ml 10% NaOH, cool 0.001-0.011 Keep cool - Invert 2°C and 5°C
İş bu tutanak taraflarınca imza altına alınmış olup, yukarıdaki nitelikleri belirtilen numune tesisi sahibi veya vekil gültünlüğünde periyodik olarak ambalajlanıp ve mühürlenmektedir. Tutanağın ek sayfası: <input type="checkbox"/> vardır (..... sayfa) <input type="checkbox"/> yoktur Yetkili İmzalar:  Numune Alınış Yeri Sahibi veya Yetkilisi: Yunus PULAT											
ALKA İNŞAAT TESTİL ELEKTRİK ÇEVRE SAN. VE TİC. LTD. ŞTİ. Merkez: İstanbul Deri OSB Arıca Cad. Dilek Sok. No:2/A Tuzla/İSTANBUL - Gebze Şube: Yenikent Mah. 2402 Sok. No:17A Gebze/KOCAELİ Telefon: 0 216 446 91 22 - 0 262 721 41 41 E-mail: alka@alkacevre.com.tr Web: http://www.alkacevre.com.tr											

Sampler Id : ZDHC-A-23-E-C001068-R3308-695C8

This report, which belongs to the İSKUR BOYA TEKSTİL TİC. VE SAN. A.Ş. may not be reproduced, in whole or in part, without the written consent of Alka Laboratories. Unsigned and unsealed reports are invalid. The test results represent only these samples. The number of pages is 6 and it is prepared in two copies. E-signed reports are sent digitally to the relevant customers / institutions / organizations. Test results are representative of this sample only. ALKA Laboratories disclaims its responsibility for any negativities that may affect the analysis result during the collection, protection, preservation and transportation of the samples sent to ALKA Laboratories for analysis by the customer and/or delivered by the company. This report cannot be used in official transactions related to Environmental Legislation.

<p>PREPARED Report Responsible</p>	<p>APPROVED Laboratory Manager</p>	<p>SEAL</p> 
---	---	--

This certificate is a qualified electronic certificate according to the Electronic Signature Law No. 5070. This report is archived electronically by our laboratory.

END OF REPORT

TEST REPORT

FACTORY INFORMATION

Name	: İSKUR BOYA TEKSTİL TİC. VE SAN. A.Ş.
Address	: Havaalanı Yolu Üzeri Karacasu Mevkii Dulkadiroğlu / KAHRAMANMARAŞ
Telephone / Fax	: 0 344 251 32 58
VAT Office / Number	: AKSU / 4810173148
Application Date / Number	: 25.07.2024 / T-131923-2024-02

SAMPLE INFORMATION

Sample Type	: Sludge
Sample Name	: Sludge Sample
No. of Samples	: 1
Sampling Date	: 07.08.2024
Sampling Location	: Waste Sludge Collection Area (N:37° 31'14.68''- E:36° 58'11.08'')
Sampling Method	: Grab
Sample Arrival Type	: Sampling by our Laboratory (Seal: 26434)
Sample Volume	: (~) 2.5 kg Sample Container
Sample Received Date	: 08.08.2024
Sample ID	: ATC-08082024-002
Test Performing Period	: 08.08.2024 - 04.09.2024
Report Date	: 05.09.2024
Report No	: R-131923-2024-007

TYPE OF WASTEWATER

Type of Wastewater Discharge	: Direct Discharge
Arrival Temperature at Lab	: 5,4 °C
Comments	: Samples received within 18 hours.
Sampler Number	: ZDHC-A-23-E-C001068-R330B-695C5
Parameter(s) Exceeded Maximum	: Not Exceeded
Holding Time	

Factory Name: İSKUR BOYA TEKSTİL TİC. VE SAN. A.Ş.			Sample Name			Sludge Sample				
Factory Address: Havaalanı Yolu Üzeri Karacasu Mevkii Dulkadiroğlu / KAHRAMANMARAŞ			Date of Sampling			07.08.2024				
Dulkadiroğlu / KAHRAMANMARAŞ			Sampling Location			Waste Sludge Collection Area				
			Sampling Time			11:00				
			Sample Arrival Date			08.08.2024				
			Sample ID			ATC-08082024-002				
ITEMS	CAS No.	Methods	Lab Reporting Limit (mg/kg)	ZDHC Reporting Limit	Unit	Sludge Results	Total Metals and Anions Threshold Values (mg/kg)	LEACHATE TESTING		
								Lab Reporting Limit (mg/L)	Leachate result (TCLP) in (mg/L)	Disposal Pathways A Offsite Incineration at > 1000°C
ZDHC SLUDGE PARAMETERS AND LIMITS, TABLE 4A								Table 4B		
METALS										
Antimony (Sb)		USEPA 3050 + USEPA 6010D	0,25	5		n.d.	12	0,005	n.d.	Report Only if Required to Test
Arsenic (As)		USEPA 3050 + USEPA 6010D	0,5	Textile: 5 Leather: 2		n.d.	10	0,005	n.d.	
Barium (Ba)		USEPA 3050 + USEPA 6010D	0,5	200		7,291	700	0,01	0,021	
Cadmium (Cd)		USEPA 3050 + USEPA 6010D	0,15	Textile: 1 Leather: 2		0,921	3	0,003	n.d.	
Cobalt (Co)		USEPA 3050 + USEPA 6010D	0,5	400		0,59	1600	0,01	n.d.	
Copper (Cu)		USEPA 3050 + USEPA 6010D	0,5	50		230,417	200	0,01	0,135	
Lead (Pb)		USEPA 3050 + USEPA 6010D	0,05	Textile: 5 Leather: 2		0,616	10	0,01	n.d.	
Nickel (Ni)		USEPA 3050 + USEPA 6010D	0,5	20	mg/kg	37,689	70	0,01	0,062	
Selenium (Se)		USEPA 3050 + USEPA 6010D	0,25	5		n.d.	10	0,005	n.d.	
Silver (Ag)		USEPA 3050 + USEPA 6010D	0,5	50		0,308	100	0,005	n.d.	
Chromium, total (Cr)		USEPA 3050 + USEPA 6010D	0,5	50		30,806	100	0,01	0,07	
Zinc (Zn)		USEPA 3050 + USEPA 6010D	0,5	400		149,963	1000	0,01	0,136	
Chromium (VI)		USEPA 3060A + USEPA 7196	1	Textile: 20 Leather: 2		27,36	50	0,001	n.d.	
Mercury (Hg)		USEPA 3051A + USEPA 6020B	0,05	Textile: 1 Leather: 0,2		n.d.	1	0,001	n.d.	
ANIONS*										
Cyanide	-	USEPA 9013 + USEPA 9014	0,1	20	mg/kg	n.d.	-	-	-	-
CONVENTIONAL										
pH	-	TS EN 15933	-	-	-	7,5	-	-	-	-
% Solids	-	USEPA 160.3	-	-	%	20,583	-	-	-	-
Paint Filter	-	USEPA 9095B	-	-	-	Pass	-	-	-	-
Fecal Coliform	-	USEPA 1680	1,8	-	MPN/ml	n.d.	-	-	-	-
MRSL										
Nonylphenol (NP), mixed isomers	104-40-5	USEPA 3540 + ASTM D7065	0,4	0,4	mg/kg	n.d.	-	-	-	-
Nonylphenol ethoxylates (NPEO)	127087-87-0	USEPA 3540 + ISO 18254-1 + ISO 18857-2	0,4	0,4	mg/kg	n.d.	-	-	-	-
Octylphenol (OP), mixed isomers	140-66-9	USEPA 3540 + ASTM D7065	0,4	0,4	mg/kg	n.d.	-	-	-	-

Factory Name: İSKUR BOYA TEKSTİL TİC. VE SAN. A.Ş.			Sample Name			Sludge Sample				
Factory Address: Havaalanı Yolu Üzeri Karacasu Mevkii Dulkadiroğlu / KAHRAMANMARAŞ			Date of Sampling			07.08.2024				
			Sampling Location			Waste Sludge Collection Area				
			Sampling Time			11:00				
			Sample Arrival Date			08.08.2024				
			Sample ID			ATC-08082024-002				
ITEMS	CAS No.	Methods	Lab Reporting Limit (mg/kg)	ZDHC Reporting Limit	Unit	Sludge Results	Total Metals and Anions Threshold Values (mg/kg)	LEACHATE TESTING		
								Lab Reporting Limit (mg/L)	Leachate result (TCLP) in (mg/L)	Disposal Pathways A Offsite Incineration at > 1000°C
Octylphenol ethoxylates (OPEO)	68987-90-6	USEPA 3540 + ISO 18254-1 + ISO 18857-2	0,4	0,4	mg/kg	n.d.	-	-	-	-
Acenaphthene	83-32-9	USEPA 3540 + USEPA 3650 + USEPA 8270	0,02	0,2	mg/kg	n.d.	-	-	-	-
Acenaphthylene	208-96-8	USEPA 3540 + USEPA 3650 + USEPA 8270	0,02	0,2	mg/kg	n.d.	-	-	-	-
Anthracene	0120-12-7	USEPA 3540 + USEPA 3650 + USEPA 8270	0,02	0,2	mg/kg	n.d.	-	-	-	-
Benzo[a]anthracene	56-55-3	USEPA 3540 + USEPA 3650 + USEPA 8270	0,02	0,2	mg/kg	n.d.	-	-	-	-
Benzo[a]pyrene	50-32-8	USEPA 3540 + USEPA 3650 + USEPA 8270	0,02	0,2	mg/kg	n.d.	-	-	-	-
Benzo[b]fluoranthene	205-99-2	USEPA 3540 + USEPA 3650 + USEPA 8270	0,02	0,2	mg/kg	n.d.	-	-	-	-
Benzo[e]pyrene	192-97-2	USEPA 3540 + USEPA 3650 + USEPA 8270	0,02	0,2	mg/kg	n.d.	-	-	-	-
Benzo[ghi]perylene	191-24-2	USEPA 3540 + USEPA 3650 + USEPA 8270	0,02	0,2	mg/kg	n.d.	-	-	-	-
Benzo[j]fluoranthene	205-82-3	USEPA 3540 + USEPA 3650 + USEPA 8270	0,02	0,2	mg/kg	n.d.	-	-	-	-
Benzo[k]fluoranthene	0207-08-09	USEPA 3540 + USEPA 3650 + USEPA 8270	0,02	0,2	mg/kg	n.d.	-	-	-	-
Chrysene	0218-01-09	USEPA 3540 + USEPA 3650 + USEPA 8270	0,02	0,2	mg/kg	n.d.	-	-	-	-
Dibenz[a,h]anthracene	53-70-3	USEPA 3540 + USEPA 3650 + USEPA 8270	0,02	0,2	mg/kg	n.d.	-	-	-	-
Fluoranthene	206-44-0	USEPA 3540 + USEPA 3650 + USEPA 8270	0,02	0,2	mg/kg	n.d.	-	-	-	-
Fluorene	86-73-7	USEPA 3540 + USEPA 3650 + USEPA 8270	0,02	0,2	mg/kg	n.d.	-	-	-	-
Indeno[1,2,3-cd]pyrene	193-39-5	USEPA 3540 + USEPA 3650 + USEPA 8270	0,02	0,2	mg/kg	n.d.	-	-	-	-
Naphthalene	91-20-3	USEPA 3540 + USEPA 3650 + USEPA 8270	0,02	0,2	mg/kg	n.d.	-	-	-	-
Phenanthrene	85-01-8	USEPA 3540 + USEPA 3650 + USEPA 8270	0,02	0,2	mg/kg	n.d.	-	-	-	-
Pyrene	129-00-0	USEPA 3540 + USEPA 3650 + USEPA 8270	0,02	0,2	mg/kg	n.d.	-	-	-	-
Other isomers of mono-, di-, tri-, tetra-, penta- and hexa-Chlorobenzene and mono-, di-, tri-, tetra- and penta-chlorotoluene	Multiple (Other isomers)	USEPA 8270E	0,2	0,2	mg/kg	n.d.	-	-	-	-



Remarks: n.d. = Not Detected

This report, which belongs to the İSKUR BOYA TEKSTİL TİC. VE SAN. A.Ş. may not be reproduced, in whole or in part, without the written consent of Alka Laboratories. Unsigned and unsealed reports are invalid. The test results represent only these samples. The number of pages is 5 and it is prepared in two copies. E-signed reports are sent digitally to the relevant customers / institutions / organizations. Test results are representative of this sample only. ALKA Laboratories disclaims its responsibility for any negativities that may affect the analysis result during the collection, protection, preservation and transportation of the samples sent to ALKA Laboratories for analysis by the customer and/or delivered by the company. This report cannot be used in official transactions related to Environmental Legislation.

***Table 4D:** Corresponding Anions Limits for Specific Sludge Disposal Pathways for Textile and Leather.

Parameters	A Offsite Incineration at >1000°C	C Building Products Processed at >1000°C	D Landfill with Limited Control Measures	E Offsite Incineration and Building Products Processed at <1000°C	F Landfill with No Control Measures	G Land Application
	Test Results					
Cyanide	Report only if required to test	100	85	70	70	70



ALKA LABORATUVARLARI		NUMUNE ALMA TUTANAĞI		SERİNO: 005781							
Numune Esas Resmi Talep Yüzü: <input type="checkbox"/> Yer <input type="checkbox"/> Yık Zarfı: Sayısı:		Testin Adı: İSKUR BOYA TEKSTİL TİC. VE SAN. A.Ş. Testin Adresi: HAVAALANI YOLU ÜZERİ KARACASU MEVKİİ P.K. 191 DEKADİROÇLU / KAHRAMANMARAŞ Tel: 0 344 251 32 58 Fax: Vergi Dairesi: AKSU Vergi: 4810173148		Sınıf: ÇAMUR Alınış Tarihi: 07.08.2024 Saati: 11:00 Alınış Noktası: FİLTRE PİRİS ÇIKIŞI Alınış Amacı: ZEDEC ANALİZİ Sağlık Numunesi Testleri: <input type="checkbox"/> İstenmemiştir <input type="checkbox"/> İstenmiştir adet numune alınmış olup, adet paket numune teslim edilmiştir.							
Hava Durumu: Güneşli		Hava Sıcaklığı: 35 °C		Koordinatlar: 37°31'14.68" - 36°58'11.08"							
Su-Anlaş-Deñiz Suyu, İyeme ve Kullunma Suyu Numunesi Sektör Tablo No: ZDHC WWG V2.1 TABLO 4A Numune Sıcaklığı: °C pH: Elektriksel İletkenlik: µS/cm Tuzluluk: % Çözünmüş Oksijen (mg/L): (Doymuş Doymuşluğuna(%)) Derinlik: m Derin: m Seçili Değer: m		Toprak Numunesi Toprak kirliliğinin sebep olan maddelerin listesi vb.: Ziraat Yapılıyor <input type="checkbox"/> Ev/İTİ <input type="checkbox"/> Saha <input type="checkbox"/> Kuru <input type="checkbox"/> HAYIR Numunesin temin ettiği tarla veya arazi belirtiniz:		Alınış Şekli: <input type="checkbox"/> Azaltık <input type="checkbox"/> Kompozit 6 saatlik <input type="checkbox"/> Kompozit 24 saatlik							
Katkı Anak Numunesi		Cinsi: <input type="checkbox"/> Evsel <input type="checkbox"/> Endüstriyel <input type="checkbox"/> Evsel ve Endüstriyel									
Yakıt Numunesi		Cinsi:									
				Koruma Önlemleri							
Kap No	Numune Kabı Cinsi	Numune Miktarı	Bakılacak Parametre(ler)	Suğutma	HNO ₃ pH<2	H ₂ SO ₄ pH<2	NaOH pH>12	Çinko Asetat	EDTA	BCI pH<2	Özel Notlar
1.	Plastik	(-) 0,25 Kg	Cyanide	✓			✓				ALKA ÇEVRE LAB 26434 NOLU MCHÖR İLE MÜHÜRLENMİŞTİR.
2.	Plastik	(-) 0,25 Kg	Heavy Metals	✓	✓						
3.	Plastik	(-) 0,25 Kg	Chromium (VI)	✓							
4.	Cam	1 Kg	Alkylphenol (AP) and Alkylphenol Ethoxylates (APEOs) including all isomers - Polycyclic Aromatic Hydrocarbons (PAHs) - Chlorotoluenes (only)	✓							0.008% Na ₂ S ₂ O ₈ V/V keep cool between 2°C and 8°C
5.	Steril Kap	(-) 0,5 Kg	Fecal Coliform	✓							0.1 ml of 10% Sodium Thiosulfate keep in the dark and cool between 2°C and 8°C
6.	Plastik	(-) 0,25 Kg	% Solids - Paint Filter Test	✓							
İy bu tutanak taraflarca imza altına alınmış olup, yukarıda nitelikleri belirtilen numune tesisi sahibi veya vekil güzetiminde yerinde alınarak ambalajlanmış ve mühürlenmiştir. Tutanağın ek sayfası <input type="checkbox"/> vardır (..... sayfa) <input type="checkbox"/> yoktur											
Yetkili İmzalar						Numune Alınış Yeri Sahibi veya Yetkilisi					
 Tamer ALTIN Gebze Kimya Personeli						 Yunus AYTAP					
ALKA İNŞAAT TEKSTİL ELEKTRİK ÇEVRE SAN. VE TİC. LTD. ŞTİ. Merkez: İstanbul Deri OSB Arama Cad. Dilek Sk. No:2/A Tuzla / İSTANBUL - Gebze Şube: Yenikent Mah. 2402 Sk. No:17/A Gebze/KOCAELİ Telefon: 0 216 446 91 22 - 0 262 721 41 41 E-mail: alka@alkacevre.com.tr Web: http://www.alkacevre.com.tr											

Sampler Id : ZDHC-A-23-E-C001068-R330B-486C8

PREPARED Report Responsible	APPROVED Laboratory Manager	SEAL 
---------------------------------------	---------------------------------------	--

This certificate is a qualified electronic certificate according to the Electronic Signature Law No. 5070. This report is archived electronically by our laboratory.

END OF REPORT

This report, which belongs to the İSKUR BOYA TEKSTİL TİC. VE SAN. A.Ş. may not be reproduced, in whole or in part, without the written consent of Alka Laboratories. Unsigned and unsealed reports are invalid. The test results represent only these samples. The number of pages is 5 and it is prepared in two copies. E-signed reports are sent digitally to the relevant customers / institutions / organizations. Test results are representative of this sample only. ALKA Laboratories disclaims its responsibility for any negativities that may affect the analysis result during the collection, protection, preservation and transportation of the samples sent to ALKA Laboratories for analysis by the customer and/or delivered by the company. This report cannot be used in official transactions related to Environmental Legislation.